SPENCER FAMILY DENTAL
Gentle Caring State of the Art Dentistry For The Whole Family
Cosmetic Dentistry • Restorative Dentistry • Preventative Dentistry
New Patients Welcome
CROWNS • CAPS • BRIDGES • COMPLETE and PARTIAL DENTURES
NON SURGICAL GUM TREATMENT • ROOT CANAL THERAPY
SURGICAL SERVICES
BREATH CLINIC-WE TREAT CHRONIC BAD BREATH
We Strive For Painless Dentistry
HERBAL DENTAL PRODUCTS • All Instruments Fully Sterilized • Most Insurances Accepted
Dr. Nasser S. Hanna
Conveniently Located On Route 9 • (Corner of Greenville St. & Main St.)
284 Main St., Spencer 508-885-5511

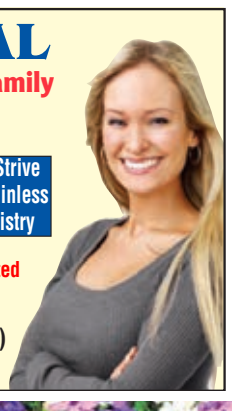

Kenny LAFERRIERE
Dudley-Charlton Regional School Committee
Shepherd Hill Graduate
VOTE • VOTE • VOTE
SAT., MAY 5, 2018 8AM – 8PM
Political advertisement paid for by
Kenny J . Laferriere

Call Diane Dabrowski, Realtor
2017 Realtors Choice Award Winner
Expert seller and buyer representation in our community for over 26 years
"Inventory to sell needed"
31B Main St., Charlton, Next to Town Hall
508-479-2340
DianeDabrowski.com

STURBRIDGE VILLAGER
Mailed free to requesting homes in Sturbridge, Brimfield, Holland and Wales
Vol. XI, No. 18
COMPLIMENTARY HOME DELIVERY
ONLINE: www.StonebridgePress.com
Friday, May 4, 2018

New fields topic of forum as plans finalized

BY W. M. PIENTON
VILLAGER CORRESPONDENT

Plans for the recreational fields at the town barns were to be part of a town forum Wednesday night as the Waterfield Design Company was presenting the Field Plans Project at the Sturbridge Town Hall.

The project aims to create outdoor recreational facilities for Sturbridge residents. The Sturbridge Recreation Committee has finalized the plans.

An integral reason for the project is the ability for Sturbridge to host games. Plans for the area have been in the works since 1995. Currently without lighting and only minimal dirt parking, the location has a Little League field, a softball field, a multi-sports field, and a concession stand.

There are 142 teams (totaling 2,537 child athletes) and 185 adult participants, the area is not currently adequate for the needs of the town. The Sturbridge Recreation Committee, working with Craig Miller and Jacob Murray of Waterfield Design, have come up with plans to address the needs of Sturbridge. The project proposes the addition of a Little League field, a multi-purpose field, lighting, basketball courts, parking for more than 90, bocce ball courts, a concession stand, seating, landscaping, and a playground. These additions will allow everyone an outdoor place to play sports, exercise, and just have a good time.

The Recreational Committee considered other areas, but thinks the Town Barn Field is the best option due to its accessibility and popularity. They believe providing multiple regulation sized fields in walking distance is essential. Once completed, the recreational facilities will attract outdoor minded families and individuals. It also will encourage them to eat at the towns' restaurants, go shopping, and even stay at the hotels, bringing in more revenue.

The total cost of the project is estimated at $6.7 million. The majority of the money, $5.7 million, will be raised through debt exclusion. Through borrowing, $1 million will come from

Turn To FIELDS, page A10

Courtesy photos

Shaler Coombs, a long time maple syup farmer.

Farmers' Market finally able to open to the warm

BRIMFIELD — The weather is scheduled to warm this week and it is about time! We can all breath a thankful sigh and get out preparing our gardens and looking to meet and greet friends at the 12th annual Farmers' Market at Hitchcock Academy's parking lot.

Executive Director of Hitchcock Academy, Susan Gregory expressed her thankfulness, "It feels wonderful to have the farmers and vendors returning! There is a great social aspect to the Farmers' Market that helps to create community connections. I encourage people who come to the market this week to take a picture or two and post it on social media to remind friends to support

Turn To FARMERS MARKET, page A7

Smola supports municipal road and bridge funding bill

BOSTON – The House and Senate have finalized a $200 million bond authorization to help finance municipal road and bridge projects under the state's Chapter 90 program. Approved unanimously by both the House and the Senate on April 26, the bond bill is now on Governor Baker's desk awaiting his signature.

State Representative Todd Smola (R-Warren) supported the bill, which will provide: $279,213 to Brimfield; $159,175 to Holland; $476,008 to Palmer; $431,646 to Sturbridge; $105,665 to Wales; $428,549 to Ware; and $288,107 to Warren.

"This is great news for the First Hampden District because it means they can now move forward with planning for the summer construction season," said Representative Smola, who noted that the funding will be released after the Governor signs the bill.

The House initially approved a Chapter 90 bond bill on April 5, while the Senate passed its own version on April 11. A conference committee appointed to reconcile the differences between the two bills came to an agreement on the $200 million spending plan just hours before it was voted on by both legislative branches.

Established in 1973, the Chapter 90 program allocates funding on an annual basis to cities and towns using a formula based on the weighted average of a municipality's population, employment, and total road miles. The funds are paid out as reimbursements to communities for qualifying infrastructure work.

Chapter 90 funds can be spent on a variety of municipal roadway projects, including resurfacing, drainage, sidewalks, guardrails, traffic control, right-of-way acquisition and street lighting. The funding can also be used for bikeways, landscaping and tree planting associated with certain projects, and for purchasing and maintaining certain road building machinery, equipment and tools.

Governor Baker has until May 6 to sign the bond bill into law. For additional information please contact Representative Smola at Todd.Smola@mahouse.gov or (617)722-2100.

Half-marathon honoring Hoyts planned

BY W. M. PIENTON
VILLAGER CORRESPONDENT

The town of Sturbridge is hosting a half-marathon honoring Rick Hoyt. Starting in the Sturbridge Town Common, it is a double loop course. The 13.111 mile race (21.1 km) is being held Sept. 9 at 10:00 a.m.

Born in 1962, Rick is the son of Richard and Judy Hoyt. The doctors diagnosed him as a spastic quadriplegic with cerebral palsy, the result of oxygen deprivation to his brain at the time of birth. Though unable to walk or speak, the couple realized their son's eyes would follow them around the room and that he was rather smart.

"Doctors said to institutionalize him, that he'd be a vegetable for life," explained Richard. They told the couple that Rick would never have "a normal life." Despite what they said, Richard and Judy took him home and raised him like any other child. The couple taught him the alphabet and basic words, even bringing him sledding and swimming.

After proving Rick was just as smart and able to learn like everyone else, Richard and Judy needed to find a way for their son to communicate for himself. In 1972, a group of Tufts University engineers made a computer for Rick. To everyone's surprise, his first words with the new machine were, "Go Bruins."

At the age of 13 young Rick was finally admitted to public school. Then, after graduating high school he attended Boston University earning a degree in special

Turn To HALF-MARATHON, page A14

Blues on tap in the coming weeks

BY W. M. PIENTON
VILLAGER CORRESPONDENT

If you are a fan of the moan and groan, the wail, the sob, and the down and dirty; than the weekend of May 18-20 is just the scratch to your itch.

The New England Blues Summit is being held at the Sturbridge Host Hotel this year. It starts Friday May 18 and continues to Sunday May 20. There will be a brunch buffet at 8:30 a.m. Saturday and 10 a.m. on Sunday. On Friday and Saturday there will be a dinner buffet at 5 p.m.

If you live too far away and do not want to travel back and forth, the hotel offers a weekend package giving you access to all events and buffet meals. For blues fans that have purchased it, the doors open at 6:30 p.m. Guest registration begins at 3 p.m. For regular ticket holders, doors open at 7 p.m.

Tickets and reservations are available at NewEnglandBluesSummit.com. The acts include local and national artists. There will be discussion panels and a young performer showcase with Jim Perry at the Friday dinner.

The Friday acts include the Laith Al-Saadi Band and Mike Welch & Mike Ledbetter Band. On Saturday, artists Mr. Sipp "The Mississippi Blues Child" and Sugaray Rayford Band take the stage. Then Sunday the lineup includes Racky Thomas & The Traveling Medicine Show Revival Band, Toni Lynn Washington, Bruce Bears, and Sam Gentile. While the schedule has not been finalized it looks like it is already a great lineup.

Some acts are also on hand as freebies: The Mighty Soul Drivers are putting on a show free to the public on Friday at 3 p.m. Then Sunday at noon, also free to the public, Carrie & The Cats take the stage followed by Cheryl Arena & Danielle Miraglia at 3:30 p.m.

Here is a little info on the artists playing:

FRIDAY

THE MIGHTY SOUL DRIVERS

This band is tight and takes its music seriously while at the same time having fun with it. Each member brings their passion for music to the table, which can be heard when they play. The Mighty Soul Drivers get their inspiration from the classic giants of Southern Soul.

LAITH AL-SAADI BAND

Born in 1977, Laith Al-Saadi learned to sing in the Boys' Choir of Ann Arbor at the age of 4. He picked up the guitar

Turn To BLUES, page A13

STURBRIDGE SNIPPETS

TANTASQUA PLAY

Tantasqua Regional High School presents the musical comedy production of "The 25th Annual Putnam County Spelling Bee" directed by Samantha Briggs. Performances: Friday May 4 at 7:00 p.m. and Saturday May 5 2:00 p.m. and 7:00 p.m. $10 general admission, $8 students and seniors. Advanced tickets available, call (508)347-5858 or e-mail musictix@tantasqua.org. Tantasqua Regional High School is located at 319 Brookfield Road, Fiskdale. The musical "The 25th Annual Putnam County Spelling Bee" features music and lyrics by William Finn, book by Rachel Sheinkin, conceived by Rebecca Feldman.

FUNDRAISER

May 17 from 6-9 p.m. at Rapscallion Brewery. Please join us for an evening of fun to celebrate Sturbridge Cooperative Nursery School! Tickets are available for $20 per person and include a flight of beer from Rapscallion Brewery, light refreshments and a small donation to the school. Get your tickets early-by emailing Laumac17@aol.com.Tickets will be $25 on the day of the event and at the door. There will also be tickets available for sale for some fun raffle baskets including a scratch ticket "Bonanza". We hope to see you there!

LEARN MORE ABOUT STRETCH CODE

The Planning Department has organized a Public Forum so that residents, Board members and other interested parties can learn more about the Green Communities Program and the Stretch Energy Code. This Forum will be held on Tuesday, May 15, 2018 at 6:30 PM in the Town Hall – Veteran's Memorial Hall at 301 Main Street, Sturbridge.

The focus of this forum will be an overview of the Green Communities Program with an emphasis on the Stretch Energy Code. Representatives of the Massachusetts Department of Energy Resources will be present to provide the overview and answer questions.

All are welcome and encouraged to attend this forum.

CONCERTS

Quinebaug Valley Singers spring concerts, entitled "How Can I Keep From Singing" will be performed: Saturday May 19 at 7:30 p.m. at St. Joachim Chapel, St. Anne/St. Patrick Parish 16 Church St., Fiskdale AND Sunday May 20 at 3:00 p.m. at Evangelical Covenant Church 24 Child Hill Rd., Woodstock CT. Free-will offering taken and refreshments will be served. For more information: http://www.qvsingers.org

SUPPORT GROUP

Support Group for Spouses and Family Members, Tuesday, May 22, at 6:30 p.m. Tri-Community YMCA LiveStrong Program, 43 Everett Street, Southbridge. Is your spouse or family member a cancer patient or survivor? Do you keep your questions, concerns or fears to yourself? Have you wished there were others you could talk with who have been in your shoes? Please join us for our monthly support group led by the husband of a breast cancer survivor. For more information email support@pinkhippy.org

GOING TO THE DOGS

The Bernese Mountain Dog Club of America's national event will be taking place in Sturbridge from April 30-May 5 and author Theresa Tillinger, who just released her new book entitled "Homecoming: Shafer's Tale of Lost and Found," will be attending on May 2 and 3. The event is incredibly adorable and the book is a beautifully illustrated children's book based on a heartwarming true story about a Bernese mountain dog named Shafer. All of the proceeds from the sale of the book will go to animal related-charities.

STUDENT ACHIEVEMENT

BATON ROUGE, LA — Jonathan Ebersold of Holland was recently initiated into The Honor Society of Phi Kappa Phi, the nation's oldest and most selective all-discipline collegiate honor society. Ebersold was initiated at Framingham State University. Ebersold is among approximately 30,000 students, faculty, professional staff and alumni to be initiated into Phi Kappa Phi each year. Membership is by invitation only and requires nomination and approval by a chapter. Only the top 10 percent of seniors and 7.5 percent of juniors are eligible for membership. Graduate students in the top 10 percent of the number of candidates for graduate degrees may also qualify, as do faculty, professional staff and alumni who have achieved scholarly distinction.

ELVIS IS IN THE BUILDING WITH TWO TOWN TROTTERS

Courtesy photo

The Two Town Trotter group at the Worcester Police Department, left to right they are Alayna Kelly of Southbridge, Shannon Flynn-Richards of Charlton, Kassidy Albrezio of Leicester, Emily Connolly of Leicester, Officer Mark Jolin and Elvis of the Worcester PD, Luci Negron of Spencer, McKenzie McLarnon of Charlton, Emma Harrington of Paxton, Lauren Anderson of Brookfield, Meghen Connolly of Leicester, and Amy Desroches of Sturbridge. Not picture is Worcester Police Chief Steven M. Sargent.

On April 10 the Two Town Trotters 4-H group donated a bulletproof vest to Elvis, a two year old, male, Belgian Malinois who serves with the Worcester Police Department.

Elvis is handled by Officer Mark Jolin.

The Two Town Trotters were greeted by Chief Steven M. Sargent and given a tour of the police station including the jail cells and the real time crime room.

Emma Harrington made the suggestion to donate a police canine vest to the 4-H group.

Paradise Found
Petite-Missy-Plus
NEW Irresistible mineral washed long tops in fabulous colors & designs
We're known for our
★ Great selection of casual to dressy clothing!
★ Alfred Dunner, Simply Silk, Southern Lady, Jess & Jane, Focus, Alex, Personal Touch & many more wonderful lines!
★ Elegant mother-of-the-bride gowns! Many are 20% OFF!!!
STURBRIDGE MARKETPLACE
RT. 20 • 559 MAIN STREET, STURBRIDGE, MA
TUES-SUN 10AM-5PM ~ 508-347-7384

PLACE MOTOR INC.
95 YEARS ANNIVERSARY
"The RIGHT Place" since 1923
Ford
Celebrating 95 Years Of Outstanding Service To Our Customers

Car Buying Tips

Customers ask place: When is the best time to buy a Car or Truck?

The *RIGHT* answer: (PART 4) You always want to buy before you have to. Waiting for your car to break down and being forced to buy a replacement makes a customer rush into a decision. It is too easy to make a bad decision under those circumstances. Customers feel the pressure to do something quickly. Many customers will take the first thing that comes along. It is important that especially in this situation a customer chooses a respected dealer for their next vehicle. We here at Place Motor want to slow you down long enough so that we can make sure we help you get the right thing. We will spend time with you to understand your needs and help you select a car that exceeds your expectations. We will provide a Carfax to our used car buyers so they know they are getting a good car. We will show you how everything works and point out the safety features of the new car. We will help with financing, vehicle protection and registry work getting things done quickly and efficiently so the customer can get back to a normal routine faster. By doing this we can expedite the process and help the customer feel confident they made a good decision.

Send your questions to BillLeavitt@FordPlace.com

NEW
2017 FORD FUSION TITANIUM
ALL WHEEL DRIVE • Stock# 7007

Check out the NEW REBATES!
The right car at the right price.

MSRP $36215
PKG Discount $490
Place Motor Discount $1923
Rebate $6500*
THE RIGHT PRICE *$27302*

* Requires Ford Motor Credit Financing either college student, military appreciation or first responder

"2018 DRIVE FOR A BETTER PLACE"
FOR THE MONTHS OF MARCH-APRIL PLACE MOTOR
PLACE MOTOR INC. WILL ONCE AGAIN BE PLEDGING $150.00 FROM EVERY VEHICLE THAT WE SELL !!
Help Us Support Local Charities
Our Goal Is To Help Make A Difference
BOYS & GIRLS CLUB OF WEBSTER-DUDLEY
United Way
PLACE MOTOR INC.
The "Right Place" since 1923
95 years of outstanding customer service
19 Thompson Rd. Webster, Ma. 01570
508-943-8012 placemotor.com

It's Happening in THE last green valley™
Spring Outdoors!
Join us for a season of adventures!
Walks, paddles, hikes and more are happening throughout the National Heritage Corridor.
Visit our website for the latest events.
www.thelastgreenvalley.org

D&P Water Systems, Inc.
Servicing surrounding towns for your water system needs
FILTERS • SOFTENERS
PRESSURE TANKS
REVERSE OSMOSIS • WELL PUMPS
508-755-2323
Brimfield & Oxford MA
dpwatersystemsinc.com • karen@dpwatersystemsinc.com

Customers can't find you if they can't see you

Get seen every week by thousands of people!

Call us today to reserve your spot 508.764.4325

HOW TO USE STURBRIDGE VILLAGER

OFFICE HOURS:
MONDAY THROUGH FRIDAY
8:30AM-4:30PM

TO PLACE A RETAIL AD:
ADVERTISING EXECUTIVE
MIKAELA VICTOR
(508) 909-4126
mikaela@stonebridgepress.news

TO FAX THE STURBRIDGE VILLAGER:
(508) 764-8015

TO PRINT AN OBITUARY:
E-MAIL:
jean@stonebridgepress.news

SUBSCRIPTION SERVICES:
KERRI PETERSON
(508) 909-4103
kerri@stonebridgepress.news

TO SUBMIT CALENDAR OR AROUND OUR TOWNS ITEMS:
E-MAIL:
ruth@stonebridgepress.news

TO SUBMIT A LETTER TO THE EDITOR OR SOUND-OFF:
E-MAIL:
ruth@stonebridgepress.news

TO PLACE A CLASSIFIED AD:
(800) 536-5836
Classifieds@stonebridgepress.news

STONEBRIDGE PRESS PHOTO POLICY
As a community oriented family of newspapers, Stonebridge Press welcomes photos from readers, business owners, and other outside sources for publication in any of its titles. Any photos submitted for publication become the property of Stonebridge Press, and may be displayed in our newspapers, as well as on our Web site. They may also be made available for resale, with any proceeds going to Stonebridge Press and/or the photo re-print vendor.

VILLAGER STAFF DIRECTORY

EDITOR
RUTH DEAMICIS
(508) 909-4130
ruth@stonebridgepress.news

SPORTS EDITOR
NICK ETHIER
(508) 909-4133
sports@stonebridgepress.com

ADVERTISING MANAGER
JEAN ASHTON
(508) 909-4104
jean@stonebridgepress.news

GOT A NEWS TIP, AND IT'S AFTER 5 P.M. OR A WEEKEND?
CALL A REPORTER'S LINE,
OR SIMPLY DIAL
(800) 367-9898
AND LEAVE A MESSAGE.

A STONEBRIDGE PRESS PUBLICATION

PRESIDENT & PUBLISHER
FRANK G. CHILINSKI
(508) 909-4101
frank@stonebridgepress.news

CHIEF FINANCIAL OFFICER
RON TREMBLAY
(508) 909-4102
rtremblay@stonebridgepress.news

OPERATIONS DIRECTOR
JIM DINICOLA
(508) 764-4325

EDITOR
RUTH DEAMICIS
(508) 909-4130
ruth@stonebridgepress.news

ADVERTISING MANAGER
JEAN ASHTON
(508) 909-4104
jean@stonebridgepress.news

PRODUCTION MANAGER
JULIE CLARKE
(508) 909-4105
production@stonebridgepress.news

The *Sturbridge Villager* (USPS#024-955) is published weekly by Stonebridge Press, Inc., 25 Elm St., Southbridge, MA 01550. Periodical postage paid at Southbridge, MA 01550. POSTMASTER: Send address changes to Sturbridge Villager, P. O. Box 90, Southbridge, MA 01550

New criminal justice legislation includes protections for officers

BOSTON – Representative Paul K. Frost (R-Auburn), Senator Michael O. Moore (D-Millbury) and Representative Kate D. Campanale (R-Leicester) announced the Legislature passed an omnibus Criminal Justice Reform Bill which includes language designed to protect police officers in the line of duty. The legislation, which marks the most comprehensive changes to the Commonwealth's criminal justice laws in several decades, sets forth extensive reforms to the criminal justice system and has been laid on the Governor's desk for approval.

Among the many changes included within the omnibus bill is a provision sponsored by Representatives Frost and Campanale and Senator Moore that would make an assault and battery on a police officer a felony. Under current law, there is already precedent for some cases of assault on firefighters to be considered a felony crime, however, there is no such provision protecting police officers. Under the new reforms, an assault resulting in significant physical harm to an officer will now be a felony charge rather than a misdemeanor.

Calls from local law enforcement to make this change were spurred by the death of Auburn Police Officer Ronald Tarentino Jr., who was shot on Rochdale Street in Auburn on May 22, 2016 during a traffic stop by an individual with prior assaults on police officers. Legislation to address this issue was originally filed by Representative Frost, Representative Campanale, and Senator Michael Moore, as well as the Baker-Polito Administration in the wake of Officer Tarentino's tragic death.

Frost, who took the House Floor to comment on the final version of the Criminal Justice Reform Bill, thanked the members and Governor Baker for their support of this change in the law to better protect our men and women in blue. He thanked the members on behalf of the Tarentino family, the Auburn and Leicester police departments and for all the men and women in blue across the Commonwealth.

"Our men and women in blue are doing their jobs to protect us and make our lives safer. They do not deserve to be punching bags or targeted for attack. We owe it to those who protect us this protection under the law," said Frost.

"I am proud to support this legislative provision to enhance protections for the men and women who serve in law enforcement," said Senator Moore, who is a former law enforcement officer and currently serves as Senate Chair of the Joint Committee on Public Safety and Homeland Security. "Members of the law enforcement community are placed in harm's way every day to help ensure public safety. This bill seeks to deter acts of violence committed against on-duty officers."

"We owe this to the officers, men and women who put their lives on the line on a daily basis," said Rep. Kate Campanale of Leicester, who serves as the State Representative of Officer Tarentino's hometown.

S. 2371, the Criminal Justice Reform Bill, was enacted by both branches of the Legislature on April 4. The legislation is now to Governor Baker for his review.

STURBRIDGE VILLAGER

ACCURACY WATCH

The Sturbridge Villager is committed to accuracy in all its news reports. Although numerous safeguards are in place to ensure accurate reporting, mistakes can occur.

Confirmed fact errors will be corrected at the top right hand corner of page 3 in a timely manner.

If you find a mistake, call (508) 909-4140 during normal business hours. During non-business hours, leave a message in the editor's voice mailbox. The editor will return your phone call.

Supplemental budget includes local perquisites

BOSTON—Senator Anne M. Gobi (D-Spencer) and the Massachusetts Senate passed a $156.4M supplemental budget to cover increased caseloads and time sensitive deficiencies in Fiscal Year 2018, including additional funding for regional transit authorities, local school districts' special education costs and programs for Massachusetts children and families.

Recognizing the financial challenges regional transit authorities across the state face in providing reliable, affordable transportation, the supplemental budget invests an additional $4 million in these services. When asked about the increased funding Senator Gobi had this to say, "I have attended meetings and have listened to friends and neighbors whose quality of life would be changed by the reduction or loss of bus service. As the Senate Chair of the Regional Transportation Caucus, I was glad to work for increased funding and will continue to throughout the entire budget process."

Contained in the bill is an amendment sponsored by Senator Gobi that removes language previously barring towns from applying for MassWorks grants with populations under 7,000. "Our 136 small towns, including 13 in my Senate district, should not be placed at an unfair advantage," said Senator Gobi. "My amendment, which passed unanimously, removes onerous language that prevented the opportunity to apply for road and bridge grants on a yearly basis. This change can potentially bring in millions more to our small towns for needed infrastructure."

Another program Senator Gobi has been an avid champion for, the Healthy Incentives Program, gained a much needed boost to the tune of $2.2 million to increase access to nutritious foods for low-income residents, "It is great to see successful programs that promote local agriculture and healthy foods. Outdoor Farmers Markets will be opening soon so it was necessary to add funding for the start of the season."

Senator Gobi was also proud to co-sponsor an amendment that addressed municipal police training funding. The amendment creates a dedicated funding stream by adding a $2 fee per rental car transaction in the Commonwealth which will create a steady flow of income and allow the Municipal Police Training Committee to maintain critical services and expand training, "I appreciate the work my police chiefs and officers do to protect our communities, said Senator Gobi. "They want to make sure they have the best training possible for their safety and ours. Creating a dedicated revenue stream to accomplish that makes sense and the unanimous vote showed my support and that of all my colleagues."

The supplemental budget also includes $12.5 million for the Special Education Circuit Breaker, increasing reimbursements to school districts for the high cost of educating students with disabilities.

Additional investments include:

$25.6M for Transitional Aid to Families with Dependent Children grants

$21.1M for the operation of the Commonwealth's county sheriffs

$19.3M for Emergency Assistance Family Shelters

$15.5M for recently ratified collective bargaining agreements

$5.3M for veterans' benefits

$4.5M to support payroll costs at the Department of Correction payroll and $2M to support payroll costs at the Department of Developmental Services

$2.5M for services for hurricane evacuees residing in Massachusetts

$2M for DCF Family Resource Centers to support increased demand for services from hurricane evacuees

$1M to support the Prevention and Wellness Trust Fund

$150K for the Municipal Naloxone Bulk Purchasing Trust Fund

The bill will now be reconciled with a version passed by the House of Representatives.

DCAMM is 'poor steward' claims Bump in audit

BOSTON —The executive branch agency charged with management of properties owned and leased by the Commonwealth is not ensuring solid waste recycling takes place in those buildings, despite an executive order to do so, according to an audit released by state Auditor Suzanne M. Bump. The audit of the Division of Capital Asset Management and Maintenance shows it was not ensuring that all solid waste recycling requirements at state-owned buildings were met and was not monitoring the waste removal and recycling practices at state leased buildings. Some state agencies reported they did no recycling at all. The audit also notes that DCAMM did not track or maintain records of recycling activities, and did not analyze waste disposed of to identify areas for improvement or potential cost savings.

In the audit, Bump calls on DCAMM to implement better oversight of waste disposal in government owned and leased buildings to ensure state agencies are complying with their responsibilities related to recycling.

Additionally, Bump encourages DCAMM to pursue potential financial credits for recycled items, which would save taxpayer dollars by offsetting the cost of solid waste disposal in state buildings.

"Massachusetts likes to think itself a leader in environmental management, but state government itself is setting a pretty poor example," Bump said. "It is embarrassing to learn that DCAMM is such a poor steward of the Earth and of taxpayer dollars."

In its response to the audit findings, DCAMM conceded it was falling short and indicated it would bolster its oversight of recycling and solid waste removal in state government buildings and would explore opportunities to receive financial credits for recycling activities.

An audit of Bridgewater State University, which was released in March, found similar issues at the school.

The Division of Capital Asset Management and Maintenance oversees management of all properties owned or leased by the Commonwealth.

Sturbridge resident inducted

Westfield — Alexandra Jane Springstube, a Westfield State University junior from West Sturbridge, was recently inducted into the Mu Nu chapter of Pi Sigma Alpha, the national political science honor society.

Inductees are required to major or minor in political science, ranked in the top third of their class, and have successfully completed at least four political science courses with a minimum of a B average.

"This is such a great honor for me to be inducted into Pi Sigma Alpha Honor Society," said Springstube. A political science major with an interdisciplinary law concentration and a criminal justice minor. She aspires to become a Massachusetts State Trooper after she graduates.

A 2015 graduate of Monument Mountain Regional High School, Springstube was among 33 students inducted into the honor society this year, a Westfield State record.

"I am impressed by the dedication to academic achievement I have witnessed among our new inductees, and I have great expectations for their post-graduation success," said faculty advisor Dr. Charles DiStefano.

Pi Sigma Alpha was founded in 1920 to bring together students and faculty interested in the study of government and politics. It has more than 775 active chapters, including Westfield State's Mu Nu chapter which was granted its charter in 1982.

Comedy Night!
Maqui's Bar
61 Chestnut Street
Southbridge, Ma
Presented by Providence's Comedy Factory

Friday May 18th, 2018 at 8:30 pm
Featuring 4 Top Headliners!
$15 pp.
Tickets available now at Maqui's.

Call 774-230-2520
or 401-639-7726
comedyfactoryri.com
Maqui's

HAMILTON
rod & gun club
SPRING TROUT DERBY

SATURDAY, MAY 12, 2018
Hamilton Rod and Gun Club
24 Hamilton Rd, Sturbridge, MA 01566

Registration Begins at 7 am
Derby starts at 8 am
and ends at 2 pm

A FUN DAY FOR EVERYONE!
50% of all entry fees will be awarded in the prize pool
$10 PER ROD ENTRY FEE
TWO (2) ROD MAXIMUM PER INDIVIDUAL
THREE (3) FISH LIMIT PER ROD

www.StonebridgePress.com
STURBRIDGE VILLAGER
We Won't Steal your Identity!

When you read through your Sturbridge Villager each week, you can be assured of seeing local news and local advertisers you can trust. Take your time and spend as much time with us as you'd like. For generations, we've had a bond of trust with our community. And that is something that will never change.

We are just a call or email away.
Mikaela Victor
Advertising
Account Executive
mikaela@stonebridgepress.news
(508)909-4126

mikaela@stonebridgepress.news
(508) 909-4135

Visit us online at
www.StonebridgePress.com

Harrington welcomes two new physicians

Dr. Gennady Gelman

Harrington Physician Services welcomes Dr. Gennady Gelman to its Sturbridge Family Medicine office. He will be providing routine and preventive care for all ages at 128 Main St. Suite 4, in Sturbridge. He will be joined by HPS nurse practitioner Shanell Vance.

Dr. Gelman received his medical degree from Sackler School of Medicine, New York State/American Program in Tel Aviv, Israel and completed a residency in family medicine at Hunterdon Healthcare in Flemington, NJ. He previously worked at the HPS Webster office from 2013 to 2016, and most recently practiced family medicine in Hallandale Beach, Florida.

Dr. Gelman has special interest in improving the electronic medical records process. He was a medical informatics officer from 2014-16 and will continue to enhance EMR functionality at Harrington.

Patients interested in scheduling an appointment can call (508) 347-9240.

Rene Umanzor, M.D., has joined the Harrington Physician Services Endocrinology practice and will begin seeing patients in Brimfield.

Patients interested in scheduling an appointment can call (508) 347-7585. The HPS Brimfield office is located at 255 E. Old Sturbridge Road.

Dr. Umanzor is board certified in endocrinology and internal medicine and is bilingual in English and Spanish. He will see patients for a variety of diabetic and endocrine disorders, including obesity management, adrenal disorders, metabolic disease, polycystic ovarian syndrome and thyroid disease.

The Harrington Endocrinology Department also includes Dr. David Erani, who practices on Main Street in Sturbridge.

He most recently practiced at Baystate Wing Hospital in Palmer and has more than 20 years of experience, as well as familiarity with the south central Massachusetts community. He has spent most of his medical career in the Commonwealth, having also practiced in Springfield, Attleboro and South Weymouth since 2000.

He has helped develop endocrine and diabetes clinics at several other Massachusetts hospitals and plans to continue developing a comprehensive outpatient program for Harrington patients and their families.

Dr. Umanzor received his medical degree from Autonomous School of Medical Sciences of Central America in San Jose, Costa Rica. He completed his internship and residency in internal medicine at St. Vincent Hospital in Worcester and his endocrinology fellowship at the University of Miami/Jackson Memorial Hospital.

Dr. Rene Umanzor

Carter named to council

STURBRIDGE — Merit McIntyre, president of Coldwell Banker Residential Brokerage in New England., is pleased to announce that Christine Carter, branch vice president of the Worcester & Sturbridge offices, has been named to the prestigious NRT 2017 President's Council for Managers. Carter has been named to the NRT President's Council for Managers three times.

The NRT 2017 President's Council for Managers recognizes the leaders of the top 20 percent of approximately 800 offices within the national NRT network, based on their exemplary performance in 2017. NRT LLC, the largest residential real estate brokerage in the United States, is the parent company of Coldwell Banker Residential Brokerage in New England

As a member of the NRT 2017 President's Council for Managers, Carter has been invited to attend the NRT 2018 President's Council Retreat at the Fairmont Le Château Frontenac in Québec on Aug. 13-15.

"I am proud that Christine has been honored for her accomplishments as a member of the NRT 2017 President's Council for Managers," said McIntyre. "This award recognizes office leaders who consistently demonstrate their talent and commitment to real estate, affiliated agents, and buyer and seller clients. Christine contributes greatly to the success of Coldwell Banker Residential Brokerage and NRT."

For more information about local real estate or about affiliating with Coldwell Banker Residential Brokerage, contact Christine Carter at (508) 795-7500. The Coldwell Banker Residential Brokerage Worcester office is located at 6 Park Ave., Worcester. Listings can be viewed online at ColdwellBankerHomes.com.

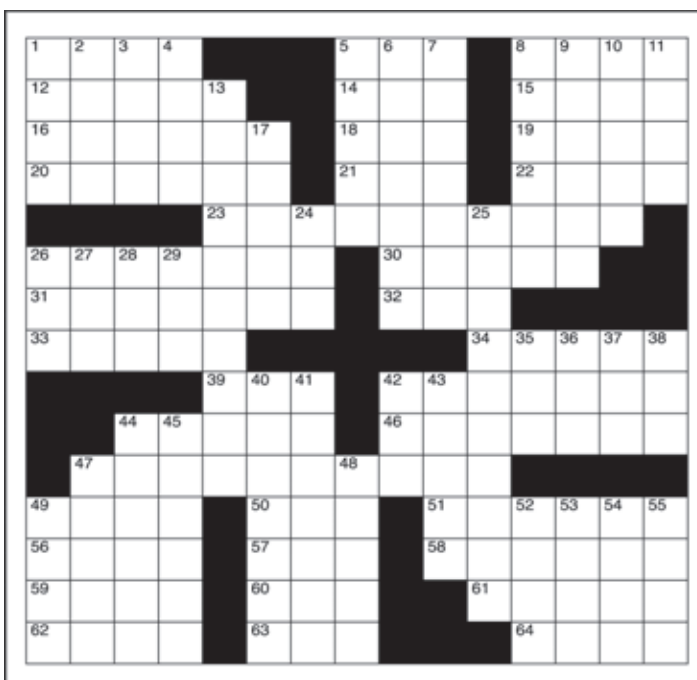

CLUES ACROSS

1. In bed
5. Project portfolio management
8. __ Bator: Mongolian capital
12. Roamed
14. Notre Dame legend Parseghian
15. Nothing (Spanish)
16. Not level
18. Self-contained aircraft unit
19. Baseball broadcaster Caray
20. __ Tomei, actress
21. "The Raven" writer
22. Bathrooms
23. Skilled inventors
26. Forcefully silence
30. Remove
31. The arrival of daylight
32. Split lentils
33. "Walking Dead" actress
34. A lazy person
39. Doctors' group
42. Crooks
44. Fragrant essential oil
46. Conjured
47. One who predicts
49. Scarlett's home
50. Television network
51. Something comparable to another
56. What a thespian does
57. Word element meaning life
58. Italian island
59. "King of Queens" actress Remini
60. Jogged
61. Norse gods
62. Lazily
63. Midway between northeast and east
64. Hindu queen

CLUES DOWN

1. Top Rank boxing promoter
2. __ fide (Latin)
3. At all times
4. Hindu female deity
5. Tufts of hairs on plant seeds
6. Edited
7. Portuguese archipelago
8. Your parents' brothers
9. Pakistani city
10. Farewell
11. Short sleep sessions
13. Remove salt
17. Drug officers
24. One and only
25. The Golden State
26. Fabric baby carrier (abbr.)
27. Quid pro __
28. New England research university
29. Baseball pitcher's stat
35. Western India island
36. __ Angeles
37. Midway between east and southeast
38. British singer Stewart
40. Suggesting the horror of death and decay
41. Riding horse
42. Where wrestlers work
43. Regions
44. Of a main artery
45. Not classy
47. Competed against
48. Biscuit-like cake
49. Large ankle bones
52. Computer company
53. "Friends" actress Kudrow
54. "Chocolat" actress Lena
55. Brain folds

PUZZLE SOLUTION

Holland Community Center

Holland Community Center
40 Brimfield Road
(413) 245-3163.

HOLLAND — All events are held at the Center at 40 Brimfield Road. Join us and stay active! All ages are welcome!

April 28: Drug Take Back
May 8: Culinary Classes are back
May 18: The Graduate at the Stageloft, Seniors get a discount
May 19: The Chess Set is installed
June 21: Police Cookout
June 23: Carl Beane Tournament
June 26: Roaring 20's Tea Party
July 14 & 15: Town Wide Tag Sale
August 19: Zucchini Festival and Antique Car/ Motorcycles
September 9: Grandparents Day
September 18: Health Fair

TRY ONE OF OUR EXERCISE CLASSES!

All classes are $3 for Seniors, $5 for everyone else. The first class is always FREE!

If you take an exercise class with us, please make sure we have your up-to-date contact information, just in case we need to cancel a class due to weather

STAY FIT

Join Sharon for some gentle exercise and stretching. Chairs and hand weights are used for this class. Mondays at 10 am

DANCE FIT

Do you love to dance? Join Alice for fun, energetic moves set to a variety of music. Tuesdays at 6 pm

BARRE ABOVE

Join Kelly for a fantastic core workout, as she mixes Pilates, yoga, and ballet to create the newest exercise craze, Barre Above. Wednesdays at 10:30 am

TAI CHI

Charlene leads this Tai Chi class, join her for stretches and
calm reflection. Thursdays at 10 am

WEEKLY EVENTS

Mondays
10 a.m.: Stay Fit; Learn to Play Mah Jongg; 12 p.m.: Lunch; 6 p.m.: Texas Hold Em

Tuesday
10:30 a.m.: Crafts and Quilting; 6 p.m.: Open Crafts; 6 p.m.: Dance Fit

Wednesdays
10:30 a.m.: Barre Above; 12 pm – Lunch; 1 p.m.: Mah Jongg; 5 p.m.: Yoga

Thursdays
10 a.m.: Stained Glass; 10 a.m.: Tai Chi; 12:15 p.m.: Cribbage; 6:30 p.m.: Pitch; 6:30 p.m., twice a month, BINGO!

Villager Almanac

Real Estate

STURBRDIGE

$472,000 41 Mcgregory Rd, Hardy Strubridge QPRT, and Peppel, Elizabeth H, to Braney, Michael R, and Braney, Carrie L.

$445,000 26 Audubon Way, Jain, Vivek, and Jain, Bindiya, to Cardoso, Fabio A, and Depetrini, Sara.

$241,500 18 Main St, Nguyen, Van, to Rich, Stephen, and Moura, Fernanda.

$155,000 15 Tannery Rd, Supernant RT, and Remillard, Lisa A, to Countryside Home Builders.$155,000 17 Tannery Rd, Supernant RT, and Remillard, Lisa A, to Countryside Home Builders.

$100,000 48 Beach Ave, Renaud, Guy A, to Renaud, Mark A.

Countryside Garage Doors

430 Main St., Oxford, MA

We repair all makes and models of Garage Doors and
Electronic Openers • Broken Springs
Replacement Sections • Broken Cable
Remote problems

8x7-9x7 Steel
2 Sided Insulated Garage Door
r-value 9.65 Inc, standard hardware & track,
8 color & 3 panel design options
$610 INCLUDES INSTALLATION

Liftmaster 1/2 hp Chain Drive
7 ft. Opener
$310 INCLUDES INSTALLATION
Price matching available on all written quotes

Sales • Service • Installation
800-605-9030 508-987-8600
Visa/Master Card Accepted

DON'T MISS A BEAT
CHECK OUT THE SPORTS ACTION!

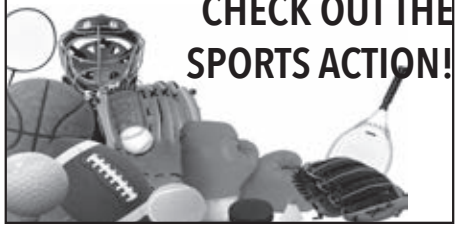

RONNIE'S SEAFOOD
Rt. 31 Charlton Depot
"Proudly serving the community for over 45 years"
NOW OPEN
Tues., Wed., Thurs., Sun.
11am-8pm
Fri. & Sat. 11am-9am
Open Mother's Day
Accepting most major credit cards

Don't miss a moment

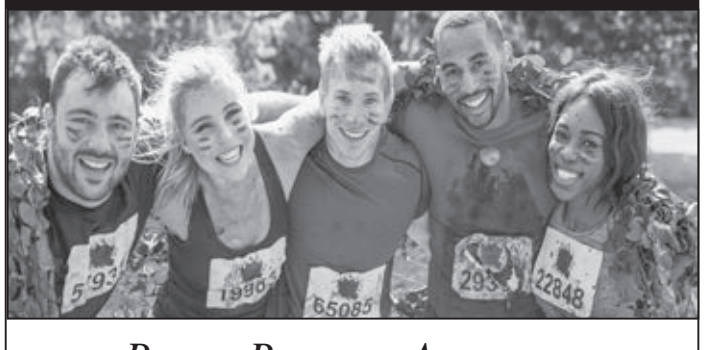

Photo Reprints Available
Call Stonebridge Press for details 508-764-4325
or drop us an email at
photos@stonebridgepress.com

Brimfield antique show

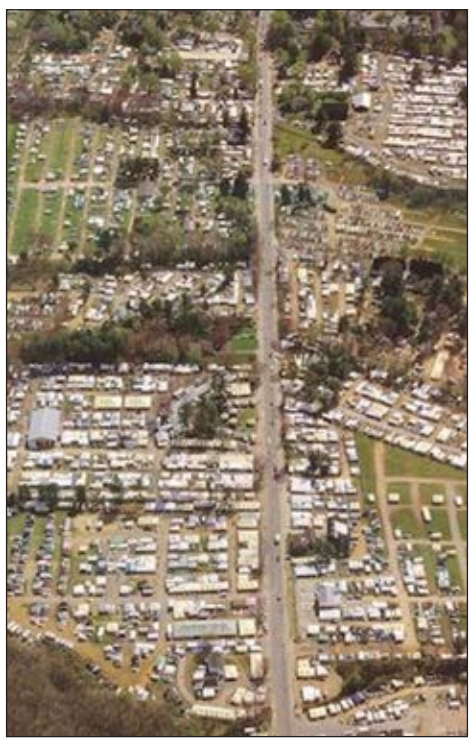

The cold weather is breaking and it's officially spring. The Brimfield Antique Show is another welcome sign of spring for antique lovers. It will be held from May 8th to May 13th. The May show is the busiest of the three shows.

There are around 20 fields stretching nearly a mile along Route 20. Seven of these fields open at daybreak on Tuesday. The shows draw an estimated 5,000 dealers along with countless shoppers.

If you are a serious collector, you should get there early for the best selection. If you are looking for items that are popular now, like mid-century modern furniture, there may be hundreds of other people looking for that as well. Dealers and serious collectors are there at daybreak when the fields open on Tuesday. They are also there when the other fields open later in the day Tuesday along with Wednesday, Thursday and Friday. These buyers often walk quickly or run through the fields trying to find pieces they desire before their competition does.

Others take their time hoping to spot the items that others overlooked, or something that will look good in their homes. Many decorators scour the fields for unique pieces for their clients' homes.

Things have changed over the years at the Brimfield show. Gordon Reid had about 70 dealers at his first show in 1960. Things grew over time to the point where there are now thousands of dealers. The merchandise has also changed. I used to see some dealer tents full of things like oak furniture. I met a dealer from London who shipped a container to Brimfield and sold antiques that he had purchased from England and other European countries. Items were also being sent back to Europe from Brimfield. Dealers from Austria were buying as much cheaply priced European furniture as they could to send it across the ocean. When we used to setup at Brimfield, they approached us with an offer on a carved European chair that hadn't drawn much interest in 2 days. We agreed to their price and it was sent back to Europe, where it had originally been produced.

There are still plenty of antiques at Brimfield, but dealers bring other items that current buyers seek. Lara Spencer often films contestants buying things at Brimfield for the "Flea Market Flip" television show. Contestants buy furniture, parts and other items that they repurpose and sell at another flea market. Some buyers look for similar things that they can use to create something of their own. Some dealers sell their already repurposed wares.

ANTIQUES, COLLECTIBLES & ESTATES

WAYNE TUISKULA

There are some things you can do to prepare for Brimfield. Try to get there early; parking spaces may fill up if quickly. Be ready for New England weather. There may be frost on the ground during the evening while the day is blistering hot. You might see snow, winds powerful enough to knock tents over or rain that turns the fields into piles of mud. Also pack the sunscreen and bug spray. If you are a serious buyer, you may find some great buys during those rainy days when others have decided to stay home.

We have many upcoming events. We have an estate sale scheduled for May 12th in Southbridge. We are currently running an online only auction of robots and space toys. Bidding ends May 16th. Preview for the Weymouth, MA online auction with the Harley Davidson motorcycle, cars, collectibles and furnishings will take place on May 19th. Bidding ends on May 23rd for that auction. Our live antique estates auction will be held on May 31st in Worcester. We are still accepting quality consignments for this auction. There will be another estate sale at a Westborough farm on June 2nd and 3rd. See www.centralmassauctions.com for details on these and other upcoming events.

Contact us at: Wayne Tuiskula Auctioneer/Appraiser Central Mass Auctions for Antique Auctions, Estate Sales and Appraisal Services www.centralmassauctions.com (508-612- 6111) info@centralmassauctions.com

SENIOR SCENE

Brimfield Senior Center

(413) 245-7253
PO Box 172
20 Main Street

STORYTELLING

At the Brimfield Senior Center! Storytelling with Colleen Lowe-Smith. Due to the popularity of this program we are offering it on an ongoing basis.

According to a 2015 study on Storytelling and Aging by Barbara Mager and Lou Ann Stevens, it was confirmed that storytelling, especially when part of a group, is a powerful way to increase happiness. They therefore concluded if a person is lucky enough to grow into old age, taking part in a storytelling circle—one that provides a positive and accepting environment—may provide the basis for increased resilience…and happiness.

In these days, especially of distraction with technology, Colleen is passionate about cultivating human connection and community by creating storytelling groups. In this group, we will reflect together on our life experiences and practice the art of listening as well as telling. We will celebrate one another's unique stories, inspire on another, create empathy, discover wisdom, and provoke one another to reflect more deeply on our own experiences.

Participants are welcome to just listen or to tell a story. Please join us on Mondays at 10:30 a.m. We are thrilled to have her share her talent and experience with us and there is no cost to you for this ongoing program. Please call (413) 245-7253 for further information.

Senior Supplement Program

- **Are you over 65?**
- **Do you receive Medicaid, Fuel Assistance, Veteran's Aid or SNAP?**
- **Are you a resident of Southbridge or Sturbridge?**

NOW LOCATED at our Parish Ministry Center 279 Hamilton St., Southbridge
(Next to Trinity Catholic Academy)

All participants are eligible to come once a month.

MAY DATES
May 9
May 16
May 23

By appointment only
Please call **508-765-3701**
the ***day before*** for a time

Supplement includes: food staples, some dairy items, frozen meats, canned goods, toiletries, paper products, $10 gift card of your choice at local grocery store or pharmacy

"Every Town Deserves a Good Local Newspaper"

NOTICE OF VACANCY HOLLAND ELEMENTARY SCHOOL
NIGHT CUSTODIAN – Full Time 12 Month Position ANTICIPATED START DATE: Immediately

Reports to: Principal, Lead Custodian

Essential Functions:
- sweeps, mops, waxes, dusts
- washes windows, walls, floors, chalkboards and furnishings
- picks up paper and other debris, empties and cleans trash receptacles
- rearranges and moves furnishings, transports and delivers educational supplies
- operates vacuums, floor machines, buffers and carpet cleaning equipment in addition to any new equipment introduced to facility
- maintain bathroom facilities
- additional duties as assigned

Ability to:
- operate common and specialized cleaning equipment and tools
- understand and carries out both written and oral instructions
- perform heavy physical labor to include lifting, pulling, pushing and working off ladders
- use hand and small power tools to accomplish minor repairs and adjustments
- maintain work schedules in the performance of cleaning tasks
- adhere to safety standards and safe practices especially in the handling and use of chemicals and bloodborne pathogens
- maintain cooperative and productive working relationships through the use of courtesy and tact when dealing with others
- retain a valid license to operate any school equipment
- be certifiable in federal and state mandated safety laws if required

Qualifications:
- evidence of ability to perform each essential function satisfactorily. The requirements listed above are representative of the knowledge, skill and/or ability required.

Education:
- Minimum of high school diploma, or equivalent
- Six months experience in the custodial field and the ability to demonstrate knowledge of custodial procedures, equipment and cleaning products preferred

Send letter of interest, resume, and three current signed letters of reference to:
Jennifer Dodd, Principal
Holland Elementary School, 285 Sturbridge Rd., Holland, MA 01521
doldj@tantasqua.org

POSTED: 04/27/2018 **APPLICATION DEADLINE: 05/10/2018**

Tantasqua Regional/Union 61Districts are committed to maintaining a work and learning environment free from discrimination on the basis of race, color, religion, national origin, pregnancy, gender identity, sexual orientation, marital/civil union status, ancestry, place of birth, age, citizenship status, veteran status, political affiliation, genetic information or disability, as defined and required by state and federal laws. Additionally, we prohibit retaliation against individuals who oppose such discrimination and harassment or who participate in an equal opportunity investigation.

Friday's Child

I am very playful!

Christian is an energetic five-year-old boy of Caucasian descent. Christian likes to play outside and enjoys driving his tractor as well as jumping on the trampoline. In the summer months, Christian really likes to go swimming. Others who know Christian would say that he can be very helpful, especially in his foster home. Christian started Kindergarten this school year and has several friends he likes to play with.

Ready for adoption, Christian would benefit from being placed in a two parent household with older children or no other children. Christian would do well with parents that are active and enjoy the outdoors. Christian responds best to a very patient and calm environment where there are clear expectations and structure. Interested families should be open to two visits per year with his birth parents and contact with his adult sister.

Who Can Adopt?

Can you provide the guidance, love and stability that a child needs? If you're at least 18 years old, have a stable source of income, and room in your heart, you may be a perfect match to adopt a waiting child. Adoptive parents can be single, married, or partnered; experienced or not; renters or homeowners; LGBTQ singles and couples.

The process to adopt a child from foster care requires training, interviews, and home visits to determine if adoption is right for you, and if so, to help connect you with a child or sibling group that your family will be a good match for.

To learn more about adoption from foster care, call the Massachusetts Adoption Resource Exchange (MARE) at 617-964-6273 or visit www.mare-inc.org.

The sooner you call, the sooner a waiting child will have "a permanent place to call HOME."

This space is provided by:

PLACE MOTOR
19 Thompson Road, Webster, MA 508.943.8012
placemotor.com

Local teens to compete at Mass Envirothon at Blackstone Valley state park

UXBRIDGE — For the past school year, high school students across the commonwealth have been studying watersheds, water infrastructure and the impact of recent damaging storms in their community, and formulating steps their local leaders can take to protect land and water ecosystems in the watershed.

They'll present their findings at the 31st annual Massachusetts Envirothon competition on Friday, May 18 at the Blackstone River and Canal Heritage State Park in Uxbridge. The approximately 200 students from 27 Massachusetts communities will also test their knowledge of the area's soils, forests, water, and wildlife as part of the competition.

"By engaging students on real-world environmental issues, the annual Massachusetts Envirothon improves students' problem-solving skills and creates lifelong passions for preserving and protecting our natural resources," said state Energy and Environmental Affairs Secretary Matthew Beaton. "Massachusetts' watersheds are vital sources of drinking water and native species habitat, and this year's competition provides students with the opportunity to learn about their local watersheds and brainstorm solutions to keep them clean and safe."

At this outdoor field event, teams will rotate through four "ecostations" where they will answer written questions and engage in hands-on activities such as soil analysis, wildlife habitat assessment, tree identification, and water quality measures. Each team will have up to 10 participants and will split into specialized sub-teams during the competition, each focusing their efforts at different ecostations.

At the fifth station, the Current Issue, each team will give a 15-minute presentation on "Partnering with Nature in Watersheds" to a panel of judges. Teams have been researching the Current Issue in their own community in preparation for their presentation. Each panel of judges includes concerned citizens and environmental professionals from government agencies, non-profit organizations, academia and private industry. Teams were asked to assess water infrastructure resources and needs, identify an important partnering opportunity, and make specific recommendations for action.

"These teams work hard getting to know their local ecosystems and how their communities depend on them. We test their scientific knowledge, but we also like to hear their stories about how they have gotten muddy, cold, and tired, and otherwise had fun and fallen in love with nature in their neighborhood. The best hope for the future comes from engaged, scientifically literate citizens who care about their communities and the environment," said Kelley Freda of the Massachusetts Department of Conservation and Recreation's Division of Water Supply Protection and representative of the Massachusetts Envirothon Steering Committee.

"The Envirothon is more than just a competition about environmental knowledge. Many teams have taken what they've learned and put it to work in an action/service project in their community. The program aims to prepare the next generation for the stewardship work that needs to be done," said Freda. "And this annual competition actually becomes a festive gathering of the environmental community of Massachusetts. At informal lunchtime roundtables, teams will share stories from their EnviroTreks – places they visited, people they talked to, outdoor experiences, and service projects – during the past year."

The overall winning team will have the opportunity to represent Massachusetts in the North American Envirothon, which will be held July 22-28 in Pocatello, Idaho.

The 2018 Massachusetts Envirothon is made possible through the contributions of partnering agencies and organizations, including financial support from the Massachusetts Executive Office of Energy & Environmental Affairs, the U.S. Forest Service, the Massachusetts Grange, Environmental Business Council of New England, Wegman's supermarkets and local conservation districts.

Fifteen federal and state environmental agencies, conservation districts, non-profit organizations, higher educational institutions, and businesses provide expertise and help organize the event. Dozens of volunteers will also be on hand on May 18 to handle all the event logistics from setting up tents, tables and chairs, checking-in teams, serving food, scoring tests and cleaning up.

For more information on the Massachusetts Envirothon visit www.massenvirothon.org.

2018 PARTICIPATING TEAMS: Acton-Boxborough Regional High School, Bristol County Agricultural High School of Dighton; Brockton High School, David Prouty High School of Spencer, Dighton Rehoboth Regional High School of North Dighton, Doherty High School of Worcester, Essex Technical High School - Natural Resource Management of Hawthorne, Fitchburg High School, Greater New Bedford Voc-Tech High School, Greenfield High School, Leicester High School, Lexington High School, Millbury Jr./Sr. High School, Newton North High School, Newton South High School, Norfolk County Agricultural High School of Walpole, Oliver Ames High School of North Easton, Pioneer Valley Regional School of Northfield, Plymouth South High School, Quabbin Regional High School of Barre, Reading Memorial High School, Rockland High School, Seekonk High School, Shepherd Hill Regional High School of Dudley, Somerset Berkley Regional High School, Southeastern Regional Voc-Tech High School of South Easton, Springfield Central High School.

May 2018 Bay Path High School — BREAKFAST

This institution is an equal opportunity provider

Nutrition Tip: Make Fruit More Appealing: Make a fruit smoothie by blending fat-free or low-fat milk or yogurt with fresh or frozen fruit. Try bananas, peaches, strawberries, or other berries

Full Price $1.75 Reduced $0.30
Daily Breakfast Alternates: Assorted Muffins, Cereal and Yogurt Smoothies
Or Try the Grab and Go Line with an assortment of breakfast pastries
All meals are served with a choice of assorted 8oz low fat milk

Monday	Tuesday	Wednesday	Thursday	Friday
****Meals are subject to change without notice****	1 Assorted Bagel, Assorted Cream Cheese, 4oz Yogurt, 4oz Fruit Juice, Fruit Variety	2 Scrambled Eggs, Bacon, Whole Wheat Toast, 4oz Fruit Juice, Fruit Variety	3 Homemade Coffee Cake, 4oz Yogurt, 4oz Fruit Juice, Fruit Variety	4 Ham, Egg & Cheese on a Croissant, 4oz Yogurt, 4oz Fruit Juice, Fruit Variety
7 Pancakes with Mixed Berries, 4oz Yogurt, 4oz Fruit Juice, Fruit Variety	8 Bacon, Egg & Chees Wrap, 4oz Yogurt, 4oz Fruit Juice, Fruit Variety	9 Scrambled Eggs, Sausage, Whole Wheat Toast, 4oz Fruit Juice, Fruit Variety	10 Homemade Coffee Cake, 4oz Yogurt, 4oz Fruit Juice, Fruit Variety	11 Ham, Egg & Cheese on an English Muffin, 4oz Yogurt, 4oz Fruit Juice, Fruit Variety
14 French Toast with Syrup, 4oz Yogurt, 4oz Fruit Juice, Fruit Variety	15 Sausage, Egg & Chee on a Biscuit, 4oz Yogurt, 4oz Fruit Juice, Fruit Variety	16 Scrambled Eggs, Bacon, Whole Wheat Toast, 4oz Fruit Juice, Fruit Variety	17 Waffle Bar with Assorted Toppings, 4oz Yogurt, 4oz Fruit Juice, Fruit Variety	18 Assorted Bagel, Assorted Cream Cheese, 4oz Yogurt, 4oz Fruit Juice, Fruit Variety
21 Pancakes with Syrup, 4oz Yogurt, 4oz Fruit Juice, Fruit Variety	22 Scrambled Eggs, Sausage, Whole Wheat Toast, 4oz Fruit Juice, Fruit Variety	23 Sausage, Egg & Chees on an English Muffin, 4oz Yogurt, 4oz Fruit Juice, Fruit Variety	24 Homemade Coffee Cake, 4oz Yogurt, 4oz Fruit Juice, Fruit Variety	25 Ham, Egg & Cheese on a Croissant, 4oz Yogurt, 4oz Fruit Juice, Fruit Variety
28	29 Assorted Bagel, Assorted Cream Cheese, 4oz Yogurt, 4oz Fruit Juice, Fruit Variety	30 Scrambled Eggs, Bacon, Whole Wheat Toast, 4oz Fruit Juice, Fruit Variety	31 Waffle Bar with Assorted Toppings, 4oz Yogurt, 4oz Fruit Juice, Fruit Variety	

May 2018 Bay Path High School — LUNCH

This institution is an equal opportunity provider

Fitness Tip: MyPlate recommends:
- Children need at least 60 minutes of physical activity every day.
- Be active together as a family.
- Physical activity should be fun and offer variety

. **Daily Lunch Alternates:** Salad Bar, Assorted Grinders, PBJ Sandwich, Fruit and Yogurt Parfait, and Hummus with Vegetable Crudité & Pita
Tuesday & Friday: Assorted pizza
All meals are served with a choice of 8oz low fat assorted milk

Monday	Tuesday	Wednesday	Thursday	Friday
	1 **Cheeseburger** Beef Burger topped with Cheese on a Whole Wheat Bun, Tossed Salad, Fruit Variety	2 **Roast Pork** w/ Mashed Potatoes & Gravy, Mixed Vegetables, Biscuit, Fruit Variety	3 **Nachos** Seasoned Ground Beef & Cheese on a bed of Tortilla Chips, Served w/ assorted toppings, Black Bean and Corn Salad, Fruit Variety	4 ½ **Day**
Buffalo Chicken Dip with Whole Grain Tortilla Chips, Veggie Sticks, Fruit Variety	8 **Mozzarella Sticks** Baked Mozzarella Sticks w/ Marinara Dipping Sauce, Mixed Vegetables, Fruit Variety	9 **Taco Pie** Layers of Seasoned Ground Beef, Cheese and tortillas, Served w/ assorted toppings, Buttered Corn, Fruit Variety	10 **Chicken Alfredo** Chicken in a Creamy Alfredo Sauce over a bed of pasta, Broccoli, Garlic Bread, Fruit Variety	11 **Buffalo Pulled Pork** on a Whole Wheat Bun, Baked Beans, Fruit Variety
Meatloaf or Fish Sandwich w/ Mashed Potatoes & Gravy, Peas & Carrots, Biscuit, Fruit Variety	15 **Buffalo Chicken Tend** WW Dinner Roll, Mixed Vegetables, Fruit Variety	16 **Sweet & Sour Pork** Shredded Pork in a Sweet and Sour Pineapple Sauce served over a bed of Jasmine Rice, Steamed Broccoli, Fortune Cookie, Fruit Variety	17 **Brunch For Lunch** Pancakes or Colby Cheese Omelet w/ Sausage Links, Hash Brown, Strawberries	18 **Turkey Bacon Mel** Tender slices of Turkey, toasted with Bacon & Cheese, Baked Beans, Fruit Variety
21 **Chili Fries** Baked French Fries topped with Homemade Chili & Cheese, Corn Bread, Fruit Variety	22 **Grilled Cheese** Tomato Soup, Steamed Carrots, Fruit Variety	23 **Chicken Tacos** Seasoned Chicken Slices, Lettuce, Tomato, Cheese, Salsa & Sour Cream in a Whole Wheat Wrap, Black Bean & Corn Salad, Fruit Variety	24 **Spaghetti w/Meat Sau** Whole Wheat Pasta topped w/ Meat Sauce, Garlic Bread, Green Beans, Fruit Variety	25 **Cheeseburger** Beef Burger topped with Cheese on a Whole Wheat Bun, Veggie Sticks w/dip, Fruit Variety
28	29 **Chicken Patty Sandv** on WW Bun with Lettuce and Tomato, Mixed Vegetables, Fruit Variety	30 **Pork Carnitas** Seasoned Shredded Pork in a Whole Wheat Tortilla w/ lettuce, tomatoes, Salsa, Guacamole and Sour Cream, Fruit Variety	31 **Assorted Calzones** An Assortment of Calzones filled with meats, veggies and cheese, Marinara Dipping Sauce, Tossed Salad, Fruit Variety	

LEARNING

Nichols College students awarded for academic achievement

DUDLEY — Nichols College honored on April 17 the following students with academic awards, certifications, and scholarships for outstanding performance in their respective fields of study and programs of interest. The seniors will graduate at the College's May 5 Commencement at the DCU Center in Worcester.

EDWIN L. HUBBARD FACULTY SCHOLARSHIPS

Olivia Atchue, first-year marketing major, of Dudley and David Brooks, first-year criminal justice management major, of Webster.

ENGLISH DEPARTMENT AWARD

McKenzie Janes, senior English major, of Milford, CT.

JOHN H. McCLUTCHY JR. '72 ENDOWED SCHOLARSHIP IN MATHEMATICS

Juxhes Riska, sophomore mathematics major, of Worcester.

ACCOUNTING DEPARTMENT SCHOLARSHIPS

Massachusetts Association of Accountants: Jessica Booth, sophomore accelerated accounting major, of Brookfield.

John F. Birch Memorial Award: Sabrina Boermeester, junior accounting major, of Billerica.

The Class of '55 Professor John Katori Endowed Scholarship: Erin Kelley, sophomore accounting major, of Dighton.

DANIEL L. VAN LEUVAN MEMORIAL SCHOLARSHIP FOR EDUCATION

Melanie Sergel, junior psychology major, of Dudley.

PROFESSOR KEITH CORKUM ENDOWED SCHOLARSHIPS IN ECONOMICS

Christopher Goash, junior economics major, of Millis and Rebecca Khachikian, sophomore economics major, of Dennis.

THE JAMES L. DUNBAR ENDOWED SCHOLARSHIP IN CRIMINAL JUSTICE MANAGEMENT and ASIS CONFERENCE SCHOLARSHIPS

Patrick Porpora, sophomore criminal justice management major, of Westminster, Andrew Berg, first-year criminal justice management major, of Dudley, and Miranda Riccio, junior criminal justice management major, of North Kingstown, RI.

JAMES C. GAHAN IV ENDOWED SCHOLARSHIP

Austin DuVarney, junior communications major, of West Boylston.

HONORS SCHOLAR CERTIFICATES

Amanda Alarcon, senior criminal justice management, of Waltham, Kasey Ayer, senior marketing major, of Niantic, CT, Emily Barden, senior human resource management major, of Chatham, NY, Sarah Benjamin, senior psychology major, of Charlton, Brendan Coughlin, senior management and finance major, of North Brookfield, Shanlee Crowell, senior accounting and criminal justice management major, of Lincoln, RI, Ashley Dallaire, senior general business major, of East Bridgewater, Brianna Dell'Isola, senior finance major, of Somerville, Christopher Deming, senior finance and economics major, of Madison, AL, Thomas Horner, senior finance and economics major, of Lake Katrine, NY, Courtney Manarky, senior mathematics and psychology major, of Amston, CT, Matthew Marcantonio, senior finance and economics major, of North Smithfield, RI, Bruce Marchand, senior dual BA and BSBA, psychology and sport management major, of Uxbridge, Kristina Maxwell, senior human resource management major, of New Milford, CT, Angel McHugh, senior international business major, of Wingdale, NY, Kayla Merrigan, senior general business major, of Upton, Cooper Milano, senior finance major, of West Caldwell, NJ, Daisy Moran, senior international business major, of Clinton,

Steven Moutsoulas, senior accounting and finance major, of Salem, Brianna Raymond, senior general business major, of Oxford, Haroutiun Sarkisian, senior international business major, of Encino, CA, Erica Sullivan, senior hospitality management major, of Southfield, Sean Sullivan, senior psychology major, of Auburn, Brien Thompson, senior finance major, of Dallas, TX, Kyle Verrette, senior finance major, of Plainfield, CT, and Drew Zaiter, senior finance major, of McKinney, TX.

ACADEMIC TUTOR CERTIFICATIONS

Level 1 Certification

Bethany S. Faford, junior accounting major, of Charlton, James Singletary, junior criminal justice management major, of Marlborough, Jessica Booth, sophomore accelerated accounting major, of Brookfield, Kevin Radavich, sophomore finance major, of East Hampton, CT, Mackenzie Martin, senior international business and marketing major, of Merrimack, NH, McKayla Pratte, junior accounting and finance major, of Newington, CT, Megan Lamare, junior criminal justice management major, of Morrisville, VT, Megan Nathanson, sophomore sport management major, of Scarborough, ME, and Nathan Healy, sophomore accounting and finance major, of Charlton.

Level 2 Certification

Brendan Coughlin, senior management and finance major, of North Brookfield, Leah Baxendale, junior accounting and criminal justice management major, of Southold, NY, Sabrina Boermeester, junior accounting major, of Billerica, Sabrina LaDeau, junior accounting major, of Athol, and Steven Moutsoulas, senior accounting and finance major, of Salem.

Level 3 Certification

Christopher Deming, senior finance and economics major, of Madison, AL, Kristina Maxwell, senior human resource management major, of New Milford, CT, Laura C. Freeman, senior marketing major, of Belchertown, and Thomas Horner, senior finance and economics major, of Lake Katrine, NY.

TUTOR OF THE YEAR AWARD

Nathan Healy, sophomore accounting and finance major, of Charlton.

FIRST-YEAR PROFESSIONAL DEVELOPMENT SEMINAR TEACHING ASSISTANT AWARD

Olivia Normandin, senior business communication major, of Clifton Park, NY.

PEREGRINE BUSINESS EXAMINATION CERTIFICATES

Evan Gagne, senior criminal justice management major, of Leominster, Donna Kondracki, undergraduate adult general business major, of Charlton, and William Hicks, junior management major, of Sutton.

ENTREPRENEURSHIP AWARDS

Emily Barden, senior human resource management major, of Chatham, NY, Matthew Bartlett, senior general business major, of Upton, Tyler Bartlett, senior general business major, of Upton, Brendan Bell, senior finance major, of Leominster, Darius Cofer, senior marketing major, of Springfield, Ryan Dulieu, senior finance major, of Hope, RI, Laura C. Freeman, senior marketing major, of Belchertown, Taylor L. Fritze, senior general business major, of Spencer, Blake Kelley, senior general business major, of Luck, WI, Emily Manoogian, senior marketing major, of Worcester, Joseph Mason, senior general business major, of Tewksbury, James McGuigan, senior general business major, of Charlton, Janina Messerlian, senior general business major, of Greenville, RI, Ryan R. Patev, senior international business major, of Merrimack, NH, Cody Rodgers, senior economics major, of Austin, TX, Christopher Silvia, senior accounting major, of Westport, Jared Stewart, senior general business major, of Uxbridge, Jim Tereau, senior management major, of West Yarmouth, and Brien Thompson, senior finance major, of Dallas, TX.

Legislature votes to protect licenses of pros who default on student loans

BOSTON — Senator Anne M. Gobi (D-Spencer) and the Massachusetts State Senate voted to pass legislation to protect individuals who default on their educational loans from professional licensure penalties.

The bill, S.2266, An Act to prevent bureaucratic overreach in the collection of student debt, will repeal a state law passed in 1990, which created professional licensure consequences for educational loan defaulters.

Under existing law, the Massachusetts Educational Financing Authority and the Massachusetts Higher Education Assistance Corporation – a former loan guarantor that now operates as American Student Assistance, a national nonprofit – can request that a borrower's state-issued professional or occupational certificate, registration or license be suspended, revoked or cancelled for default on educational loans made or administered by either entity.

"Student debt is difficult to handle and default can happen easily," Said Senator Gobi. "A person's ability to pay that debt is directly tied to the ability to work, making sure professional licenses are not affected by debt is a positive step."

"When we encourage high school students to go to college, many have no choice but to assume debt to finance their education," said Senate President Harriette L. Chandler (D-Worcester). "This debt is a major burden in and of itself, and it should not limit a person's ability to work and live a fulfilling life. This legislation ensures that post-graduates in Massachusetts are protected, and I thank Senator Brownsberger for his efforts on this bill."

Courtesy photo

Front Row, L to R: Nada Kanaan, 5 years; Tiffany Brunelle, 5 years; Stephen Caputo, 5 years; Kaytlin Burns, 5 years; Gabrielle Hesselberg, 5 years; Amanda Starr, 5 years; Rebecca Sauvageau, 10 years; James Pettinelli, 20 years; and Deborah Twigg, 5 years.
Middle Row, L to R: Todd Tallman, Cornerstone Bank President & Treasurer; Sylvia Dunne, 5 years; Tina Santelli, 10 years; Rebecca Jacques, 5 years; Angela Sarna, 10 years; Bonnie Losavio, 5 years; Sheri Bibinski, 15 years; Maria Campsie, 20 years; Gregory Trahan, 10 years; Stephanie Perron, 10 years; Ann Dubreuil, 10 years; Lisa Lasorsa, 10 years; and Christopher Dupsha, 10 years.
Back Row, L to R: Stephen Quink, 5 years; Tamara Bedard, 5 years; Timothy Gardell, 5 years; Adriana Baker, 5 years; K. Michael Robbins, Cornerstone Bank Chairman & CEO, 30 years; Aaron Plankey, 5 years; Bridget LeBel, 10 years; Richard Moulton, 25 years; Jennifer Wilson, 10 years; Pamela LeBlanc, 10 years; and Thomas Dufresne, 20 years.
Absent from photo: Karen Beahn, 5 years; Lori Kelly, 5 years; James McLaughlin, 5 years; Melissa Moore, 25 years.

Cornerstone Bank celebrates employees with annual service awards

Cornerstone Bank employees were recently recognized for their dedication, as part of the bank's yearlong commitment in honoring the longevity of its employees. In total, 36 employees were awarded for their service during the annual Years of Service awards ceremony held March 21, 2018.

Cornerstone Bank has a long history of serving customers in its communities. Whether an employee, business or personal partnership, the Bank strives to build lifetime relationships. The employees share in this commitment with their coworkers, and have created life-long friendships and memories while also providing excellent service to customers. Hosted at the Spencer Country Inn, the ceremony celebrated the contributions of these employees.

"Cornerstone Bank's growth is and has always been fueled by a commitment to its values of trust, respect, integrity and excellence," said Chairman and CEO of Cornerstone Bank K. Michael Robbins. "Our employees continue to demonstrate these qualities, and we are proud to honor them."

"We appreciate our employees' commitment and passion they bring to the workplace every day," stated President and Treasurer of Cornerstone Bank Todd M. Tallman. "Congratulations to this year's recipients and we thank you for your loyalty."

Cornerstone Bank is an independent, mutual savings bank serving the residents, businesses, and

communities throughout Central Massachusetts from offices in Charlton, Holden, Leicester, N. Oxford, Rutland, Southbridge, Spencer, Sturbridge, Warren, Webster and Worcester. Deposits are insured in full by a combination of the Federal Deposit Insurance Corporation and the Depositors Insurance Fund. The Bank is an Equal Opportunity Employer, Equal Housing Lender, and SBA Preferred Lender. For more information, visit online at cornerstonebank.com, on Facebook or call 800-939-9103.

FARMERS MARKET

continued from page **1**

local bounty."

Linda Fuchs, the market manager says, "The official start of spring is the Brimfield Farmers' market! It has been quite the winter and spring is finally here!"

For information about the Brimfield Farmers' Market at Hitchcock, visit wwqw.hitchcockacademy.org or call 413 245-9977.

Lee Fernandez is up before dawn, cooking scones, cookies and other treats. She will have some yeast bread this year as well.

John Thompson sells his homemade ice cream, some with maple flavor from his farm.

Peggy Coan, is a vendor grows and creates all kinds of lavender soaps, sprays, right from her own garden.

"Every Town Deserves a Good Local Newspaper"

STURBRIDGE VILLAGER
Serving Sturbridge, Brimfield, Holland and Wales

PO Box 90, Southbridge, MA 01550
Telephone (800) 367-9898
Fax (508) 764-8015
www.StonebridgePress.com

FRANK G. CHILINSKI
PRESIDENT AND PUBLISHER

RUTH DEAMICIS
EDITOR, STURBRIDGE VILLAGER

OPINION

VIEWS AND COMMENTARY FROM STURBRIDGE, BRIMFIELD, HOLLAND AND WALES

EDITORIAL

Oh, the places you (can't) go

Springtime reminds us very quickly of the reasons why we sock away free cash in our town funds. Why we depend so deeply on good folks in departments of public works in every municipality.

Why we don't bother to wash the salt off our cars every time a little sun shines.

We saw snow spitting on April 18.

We felt a bit of rawness in the rain on April 28.

And we nearly broke an axle in a pothole on April 29.

We have been posting news alerts about work on the Sagamore and Bourne bridges. We have heard the dire news about repaving on major highways around cities (no, even the Big Dig didn't solve that scenario); and the silly experiments by state highway with flimsy 'barrier' warnings they are now replacing after they were all mowed down by snowplows.

So instead of dreaming of gardening or days at a sandy beach; we suspect we will be caught in the never ending on-off ramp traffic at Exit 9 on the Pike (you haven't lived until you've been there); has the state west of 495 heard of more than three lanes of traffic or something besides cloverleaf on-off ramps?

Or traveled Route 2 past the four lanes and into No Man's Land.

Most of us who travel for more than 10 miles beyond our own front doors have discovered back roads rather than highways. We have found joy in wooded bliss. In yes, going less than 70 miles per hour, but actually moving and not standing still in traffic.

We can go 50 miles from home, enjoy the sights, stop for a cup of coffee and fill up the car, listen to NPR and still get to where we are going in the requisite hour with no road rage at all.

It is bliss.

Yes, we can also experiment and discover that by taking THAT road, and though it does wind about a bit, it comes out a little further down on 122 and then we can cut off another couple miles on the route, wow.

See, no pressure. And a new bit of sightseeing.

Now we know not everyone can do this. That is why there are highways. To get us from here to there with less thought. More directly supposedly.

But the Mass Pike was built just a few miles over from its predecessor Route 20; and though the original Boston Post Road is stop and go through some towns, that will absolutely take you the distance. It was once the "highway" just as Route 66 once was in its heyday.

When we get behind the slow truck, or the leisurely driver; the person uncertain of just where they are going, or the overly cautious brake-riding curve-turner; we remember they may be preventing us from speeding into an accident further up the road and slow our own thoughts down to accept the inevitable.

And realize that, yes indeed, we are heading into the season of road repairs, stalled traffic, overheated vehicles, tourists, more pedestrians and cyclists, torrential storms, and maybe, just maybe, the occasional nice day for a leisurely drive in the country.

Be careful out there.

The American Empire and its media

LIBERTY UNDER FIRE

DR. HAROLD PEASE

Recently I wrote that under seemingly worthy goals of stopping the spread of socialism, then drugs, then terrorism we seemingly invited ourselves into every world conflict. Were globalists covertly using these causes instead to build an American Empire? As a college professor teaching current events for 40 plus years, I had to come to this conclusion.

Foreign policy seems to have moved from defense to offense. Now no empire of yesteryear controls or influences more territory than we. We call this globalism where the United States becomes not only the world's only super power but also the world's "real" government. Globalism requires a global military and a media silent on the matter. We now have both.

Today Wikipedia documents US troops deployed in "more than 150 countries" around the world with thousands of military personnel still in World War II countries 73 years later. Approximately a third of our troops serve outside the US in places most Americans have never heard such as Aruba, Bahrain, Kenya, and Qatar. And we have approximately 800 military bases encircling the globe all in the name of "our" national security.

Numerous books and hundreds of articles have identified the heart of the nearing 100-year globalist movement as having been centered on three private industrialist/high finance dominated organizations. The most important of these was the Council on Foreign Relations (1921), to infiltrate both major political parties in the US with globalist thinking, the Bilderbergers (1954), to influence and consolidate the interests of high finance and politics in Europe, and the Trilateral Commission (1973), to influence and consolidate the interests of high finance and politics in the three most powerful regions of the globe North America, Europe and Japan.

None of this could have happened without big media, once the government's watchdog now its lapdog, becoming accomplices to the new world order movement. This too has been documented by hundreds of articles over the last many decades with the New York Times, the foremost print mouthpiece of the Council on Foreign Relations followed closely by the Washington Post and the Los Angeles Times. This is nothing new as CFR members have dominated all major medias for decades.

What is new for most is the 2010-11 release of 2,325,961 secret State Department cables by WikiLeaks confirming beyond question the above and more. In it "the world saw what the USA really thought about national leaders, friendly dictators & supposed allies. It also discovered the dark truths of national policies, human rights violations, covert operations & cover-ups" (The WikiLeaks Files: The World According to US Empire, by Julian Assange).

Top secret has become, by-in-large, anything that the government does not want known, which in this case, is its working for world dominion. So their immediate reaction was to vilify WikiLeaks asking everyone to delete anything on the Internet from it. "Internet access to WikiLeaks was blocked by national libraries; major international studies journals rejected all manuscripts citing WikiLeaks material; and the Pentagon stopped all emails containing the organization's name."

The definition of national security was enlarged to include concealing government globalist activities. Anyone willing to expose them were villainized as is the case of WikiLeaks. Much of this had little to do with actual national security but to keep the public from knowing, thus preventing, our government's future conspiring toward world governance.

To counter the globalists censorship of this material and protect "the public's right to know," WikiLeaks "set up a Public Library of US Diplomacy (PlusD), containing the cables and other diplomatic records." They also published a book The WikiLeaks Files to help sift through the over two million documents for easier assessment evaluation of the mountain of information. A chapter in this book by Sarah Harrison explains how to use it (Review of the WikiLeaks Files: The World according to US empire, By Alison Broinowski).

CFR members are in every federal position of importance, in every administration regardless of political party. With the exception of Presidents Ronald Reagan and Donald Trump both presidential party nominees for decades have been affiliated. The CFR is our government. It is no longer a theory. The extent of its influence was expressed by John J. McCloy, a long-time chairman of the Council and advisor to nine U.S. presidents who told the New York Times: "Whenever we needed a man we thumbed through the roll of the Council members and put through a call to New York." CFR headquarter is located in New York City.

With respect to the establishment media's participation, which, with the Julian Assange's treasure trove of documentation, cannot be called anything less than a conspiracy. From this the Swiss Propaganda Research organization assembled the latest 2017 graphical depiction of CFR/Trilateral Commission/Bilderberg Group membership in the "uppity" plan to give world dominance to them. View at https://swprs.org/the-american-empire-and-its-media/.

It documents 190 top US journalists who are members of one or more of the globalist organizations identified. They exist in every major news outlet. They control your news, not only what you know but what you think about. They are the "Ruling Class Journalists". If you are not already aware of their dominance it is because your favorite journalists have not told you and it is increasingly hard for this revelation to get into any news organ which explains why Assange resorted to the State Department dump.

Dr. Harold Pease is a syndicated columnist and an expert on the United States Constitution. He has dedicated his career to studying the writings of the Founding Fathers and applying that knowledge to current events. He taught history and political science from this perspective for over 30 years at Taft College. Newspapers have permission to publish this column. To read more of his weekly articles, visit www.LibertyUnderFire.org.

Here's a checklist for changing jobs

FINANCIAL FOCUS

JEFF BURDICK

A few generations ago, it was not uncommon for workers to stick with a single job for their whole careers. But for many of us today, frequent job changes are a fact of life: The average employee tenure is just over four years, according to the Bureau of Labor Statistics. So, assuming you're going to switch jobs a few times, you'll want to be prepared. Here's a checklist of things you can do to smooth these transitions and help your financial situation:

__Build an emergency fund. Some of your job changes may be involuntary, so you'll want to have a cash cushion handy – just in case. One smart move would be to build an emergency fund, containing three to six months' worth of living expenses, with the money kept in a liquid, low-risk account.

__Consider your options for your former employer's 401(k) plan. If you had a 401(k) plan with your former employer, you have three main options: You could leave your money in the plan, if the employer allows it; you could move the money into your new employer's plan, if permitted; or you could roll the funds over to an IRA. You'll want to weigh the "pros" and "cons" of these choices carefully before making a decision.

__Choose investments from your new retirement plan. If your new employer offers a 401(k) or similar plan, you'll need to choose the investments within the plan that are most appropriate for your goals, risk tolerance and time horizon. Contribute as much as you can afford to the plan, and consider increasing your contributions every time your salary goes up.

___Make sure you've got health insurance. The health insurance offered by your new employer may not begin the minute you start your job. Given the high costs of medical care, you'll need to make sure you are protected until your coverage kicks in. So, for that interim period, you may need to consider the federal health insurance marketplace, COBRA continuation coverage or private medical insurance. You might also be eligible to be covered under your spouse's health insurance. And you may want to learn what your options are for health savings accounts (HSAs), if available.

___Review your new benefits package – and take steps to fill gaps. Your new benefits package may include life and disability insurance, but these group policies may not be enough to fully protect you and your family. A financial professional can help you quantify your protection and insurance needs and offer guidance on how much coverage you may require.

__Understand your income tax considerations. Getting a new job may involve income tax implications, such as changes in your tax bracket, severance pay, unused vacation and unemployment compensation. And if you are thinking of exercising stock options, be aware that this, too, can be a taxable event. Finally, if you have to move to take a new job, you may incur some relocation and job hunting expenses that could be deductible. You will need to discuss all these issues with your tax professional. Starting a new job can be exciting – and challenging. But you may be able to make your life easier by putting the above suggestions to work.

This article was written by Edward Jones for use by your local Edward Jones Financial Advisor. Please contact Jeff Burdick, your local Edward Jones Advisor in Sturbridge at 508-347-1420 or jeff.burdick@edwardjones.com

Vintage cookbook recipes offer a peek into yesterday's kitchens

TAKE THE HINT

KAREN TRAINOR

If your mouth's been watering for baked beans like grandma used to make, if you just can't seem to get the recipe down pat for Aunt Ellen's heirloom pickles, or even if you simply yearn to cook up an old fashioned feast, then perhaps the answer to your food fantasies are as close as a vintage cookbook. Cookbooks of the past provide a peek into yesterday's kitchen. From historical dishes to childhood desserts, the following recipes recall simpler times when food was real, comforting, and made from scratch.

The Boston Cooking School Cookbook (Farmer, Fannie Merritt. The Boston Cooking-School Cook Book. Boston: Little, Brown, 1918)

Fannie Merritt Farmer was credited with standardizing measures for recipes. Until her Boston Cooking School Cook Book came out in 1896, must recipes called for "a pinch" or "egg sized" portions. She has been credited with singlehandedly revolutionizing recipes. One of her most popular recipes is this one for authentic Boston Baked Beans. Note that she has added helpful notations at the end of the recipe.

Boston Baked Beans

Pick over one quart pea beans, cover with cold water, and soak overnight. In morning, drain, cover with fresh water, heat slowly (keeping water below boiling-point), and cook until skins will burst —which is best determined by taking a few beans on the tip of a spoon and blowing on them, when skins will burst if sufficiently cooked. Beans thus tested must, of course, be thrown away. Drain beans, throwing bean-water out of doors, not in sink. Scald rind of three-fourths pound fat salt pork, scrape, remove one-fourth inch slice and put in bottom of bean-pot. Cut through rind of remaining pork every one-half inch, making cuts one inch deep. Put beans in pot and bury pork in beans, leaving rind exposed. Mix one tablespoon salt, one tablespoon molasses, and three tablespoons sugar; add one cup boiling water, and pour over beans; then add enough more boiling water to cover beans. Cover bean-pot, put in oven, and bake slowly six or eight hours, uncovering the last hour of cooking, that rind may become brown and crisp. Add water as needed. Many feel sure that by adding with seasonings one-half tablespoon mustard, the beans are more easily digested. If pork mixed with lean is preferred, use less salt.

The fine reputation which Boston Baked Beans have gained has been attributed to the earthen bean-pot with small top and bulging sides in which they are supposed to be cooked. Equally good beans have often been eaten where a five-pound lard pail was substituted for the broken bean pot.

Yellow-eyed beans are very good when baked.

***

What Mrs. Fisher Knows about Old Southern Cooking: Soups, Pickles,

Turn To TRAINOR page A12

Area comes together despite weather for Tarentino run

LEICESTER – Residents came together for the second straight year in remembrance of fallen Officer Ronald Tarentino Jr.

First responders, residents, and community leaders from throughout the state once again descended on Leicester, braving a chilly rain to take part in the memorial 5K run. The event started at Leicester High School, where guests came together to celebrate the life and legacy of Officer Tarentino, a Leicester resident who served on the Auburn force.

All proceeds from the event will support the Officer Ronald Tarentino, Jr., Charitable Fund.

Kevin Flanders photos

The community once again showed that it is Tarentino Strong.

The Mansfield family, of Milford, comes together before the run.

Recently engaged, Carl Favata and Danielle Phelps, of Worcester, take part in the 5K.

Stephanie Bernaber, of Leicester, with her 8-year-old daughter Emma.

From left, Aiden Crawford, Rebecca Barker, and Kimberly Hurley, of Leicester, are all registered and ready to run.

Jeff Durney, of North Andover, with his 11-year-old son Luke.

John McNaboe, left, of Leicester, and Nick Parker, of Plymouth, are eager for the run.

The Corder family, of Warren, gets ready for a soggy run.

Perhaps a future 5K participant, Paityn Pratt, of Sutton, is a curious onlooker for now.

Leicester's Elaine Hanratly and her son, Ethan Torres, gear up for the run.

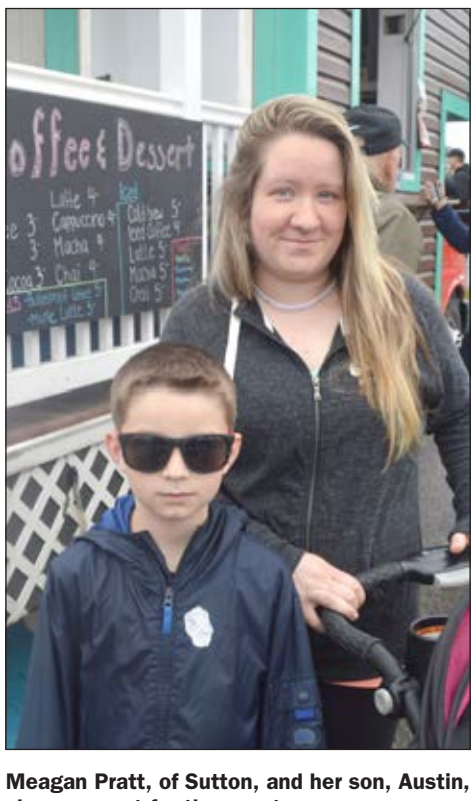

Meagan Pratt, of Sutton, and her son, Austin, show support for the event.

Members of the Wayland Police Association weren't daunted by a little rain – and neither were other participants from throughout the state.

Local Mom saved by the Incredible Hulk

MASCHI MASH UPS

KIMBERLY MASCHI

I am a mom. I try my best. The other day while at a local park my daughter fell and scraped her knee. At first, I picked her up, gave her a hug and brushed her off. Than the blood started to pool, like a single red tear this was the end to a day at the park and the beginning to a pop-quiz on my parenting abilities.

The single spot of red sent my daughter into pure panic. Blood to a four-year-old means death; an excruciating, torturous abyss of demise that is coming straight for her. The wails that emptied from the depths of her belly and into the open air called to each motherly womb around us. All the other mothers could hear her, I was sure of it. It was showtime for me, time to mom. I went through my parenting rolodex in my mind (not kidding, this is how I attempt parenting). First, child falls, brush off and make them realize that it is okay to fall and they shouldn't give up because maybe this could hurt them later on in life; if I baby her too much or too little this could make for either a doctor or someone still living in my basement until they are 30.

Okay, brush off and teach valuable lesson that she isn't even listening to complete.

Next, now there's blood. Set phase alpha bravo into effect. Calm the nerve of the child and tell them it is still okay, it's just a little bit of blood, try to get the child to move on, this of course never works and should be eradicated from the steps, but alas we moms always try to take the easy way out (ha).

Third step, moving on doesn't work, the blood is pooling. Now it is time to panic but only on the inside. Show nothing but a sense of calm on the outside and make a direct path for the car. Do not pass the puppy nearby on a leash, do not let her hear the ice cream truck because of course you don't have any cash on you, and get her to the car. While walking briskly, but calmly, do not make eye contact with other parents, place a gentle smile on face that says 'this stuff happens and what a poor baby girl'.

Four, am I on step four? Yes? Okay, pick daughter up and place her on that hard and dirty little step where the car door opens because as much as you love her, you don't want yucky wet blood all over your car. Take one of those many plastic bottles of water that roll around in the back of your car and start to pour over bloody knee. Act like you know what you are doing so your daughter doesn't get suspicious and ask a more capable mom around to help her. Because that can, and has, happened before and you cannot let it happen again. (Shout out to the mom who had the tissue and extra goldfish for my kid and thank you for not taking her up on her offer to come live with you instead, much appreciated.)

Doctor mode has commenced and you now have an honorary PhD in scraped knees. Pause and kick yourself for continuing to buy those plastic bottles of water!

Wait, didn't this cause cancer or something? Was I pouring cancer water on my daughter's knee? Shake that thought lose from your brain and get back to the work at hand.

What am I going to do when the knee is clean? Give water bottle to daughter and tell her to keep washing. Climb awkwardly into the back seat of the car and rummage through French fries, wrappers, more bottles of water, a shoe that has been missing for 3 weeks, and something sticky you rather not think about right now, until you find the holy grail. One single Band-aid with The Incredible Hulk posed in fierce ferocity of protection for your child's boo-boo. Bonus! It's still wrapped up, a little distorted in color but it will stick just fine. Present Band-aid to your daughter as you would present the Queen of England her royal crown jewels. Gently place Band-Aid on knee and step back and bask in your pride for doing such a good mom job.

Bring daughter back to playground and parade her around, gently commenting on the Hulk Band-aid so all other moms in this tribe you are trying to infiltrate can hear you.

I was an imposter among the other moms at the park. I didn't care that my daughter was still limping a little bit. I wanted to shine a light on the Hulk Band-aid and say hey other moms! Look at my daughter's knee! I actually had a Band-aid for her! I am one of you, welcome me as one of your own.

See, I wasn't one of those, natural moms. During the delivery of my first mini human I got bored. I was doped up to the sky and meh, didn't feel like pushing anymore. Granted, I was 4 hours in and the little sucker still would not come out!

Don't judge, lie down, on your back and have a friend punch you in the stomach with a spiked bowling ball every other minute while you simultaneously try to not poop the bed in front of a gallery of strange onlookers. In position? Great, now for four hours, whilst this is all happening to you, light your loins on fire and try to blow them out just using the inside of your body. So, you can see why I may have given up a bit.

The little screaming babe eventually did come out via cutting my lazy body open and scooping him out.

Remember when you were a kid and you played Operation? We always went for the funny bone first, because, well it was funny. You went in with those flimsy tweezers, got just the right grip on that bone, held your breath and gently pulled it out without touching the sides and yes, relief, you got it out!

This is how I view my very first child-birth experience. Thank you, Hasbro. If this wasn't crazy enough I actually went through all of this again for a second one of these creatures to suckle at my life force for all of eternity. Now here is where I say, 'no in all seriousness they are the greatest gift', or 'I wouldn't change a thing', or some other heartfelt sentimental statement that would calm the readers down and not make them wonder about my parenting abilities. Yes, I love my children, they are wonderful in every way, except bedtime, and I am so grateful to be a mom.

Kim Maschi photo

As the song says, "we need a hero!"

What was this article for you may ask? Well, Mother's Day is coming up and we moms deserve, No! We want, we need, we crave some sort of recognition. I know you do mom, don't lie. Don't say, oh I don't need anything, no…we do, we really do. Flowers, cards, breakfast in bed, foot massage, give the kids away for the day and give mom a book, a gallon of coffee, and some peace and quiet, do something!

And for me? Well I could use a first aid kit for my car stocked with Hulk Band-aids.

FIELDS

continued from page **1**

Community Preservation Funds. Debt exclusion will add about 42¢ to property taxes, equaling an annual increase of $118 for an average home valued at $279,755.

Another financial concern of Sturbridge residents is the high cost of the ledge removal. The recreational facility has large areas of outcropping ledge. Projections for its removal is put at $2 million. Investigation pits were made in the area to estimate the quantity of ledge beneath the surface.

The amounts of ledge in field could differ in areas where the pits were not made. The estimation is based on weighted averages for rock ledge blasting and removal from other central Massachusetts projects in the past 12 months. Ultimately, the cost will be determined when the project is put to bid.

Here is a summary of the updated total project cost:

Excavation and Site Preparation: $3,625,400

Drainage and Utilities : $214,424

Finishing: $450,550

Site Construction: $1,371,550

For a construction total: $5,661,924

3% Mobilization and General Conditions: $169,858

15% Construction Contingency: $849,289

Total: $6,681,070

The Recreation Committee considered phasing the project but concluded it was not ideal due to the 1-3% annual rising construction costs. If the project passes at the annual town meeting, Sturbridge residents will vote on the debt exclusion. The annual town meeting will be held at Tantasqua High School on Monday, June 4, at 7 p.m. If you have children and want to attend, you can contact the Recreation Department for babysitters at the high school at (508) 347-2041.

Any questions contact Annie Roscioli at www.town.sturbridge.ma.us/user/31/contact or MaryLou Volpe at www.town.sturbridge.ma.us/user/80/contact

The committee members include: MaryLou Volpe, Chair; Matt Johnson, Vice Chair; Kaidon Phillips, Treasurer; Kristie Galonek, Secretary; and member Dan Thompson.

At your service in the Villager Community

SEE YOUR LOCAL PROFESSIONAL FOR ALL THE SERVICES

Serving area towns since 1980
Insuring a new driver? We can help!

~ Online Quotes ~

BAIR INSURANCE AGENCY
58 A.F. Putnam Road
Charlton, MA 01507
p: 508-248-4204 f: 505-248-1199
Conveniently located near scenic Buffumville Lake
bairinsurance.com
MAPFRE
TRAVELERS
CONCORD GROUP INSURANCE

McCLURE ENGINEERING, INC
WE ARE PLEASED TO OFFER OUR PRINTING SERVICES FOR
ENGINEERING & ARCHITECTURAL COPIES
Located at
119 Worcester Road
Charlton, MA 01507
Ph. 508-434-0205

SHREWSBURY MARBLE & GRANITE, INC
BUY FACTORY DIRECT & SAVE
SPRING SALE

45 COLORS • $45 per sq. ft. Installed
(40 sq.ft. or more) includes: rounded, beveled, or polished edges, 4 in back splash. Cutout for sink.
Cannot be combined with other offers.
Biggest Selection of Marble and Granite of ANY Fabrication Shop
280 Colors to choose from
Granite Counter top, Quartz Surface, Soapstone
508-842-9800 • shrewsburymarbleandgranite.com
620 Boston Turnpike (Rte 9 E), Shrewsbury, MA
(1/4 mi. east of Home Depot – Big Blue Bldg)
Mon-Fri 8-5, Sat. 9-4, Thurs. 8-6.

CHARLTON OPTICAL
Best of Central Mass Optical Store 2016 & 2017
presented by the T&G
FIRST PLACE BEST OF CENTRAL MASS FIRST PLACE TELEGRAM & GAZETTE 2017
R.D.O. Peter Maly • O.D. Firas Kassira
O.D. David Snowdon
Eyeglasses • Eye Exams • Contacts
109 Masonic Home Road
Charlton MA 01507
508-248-1188
Same Day Service
Mon 9-6 • Tues 10-6 • Wed 10-5
Thurs 10- 8 • Fri 10-5 • Sat 9-5

Charlton Oil Company Propane
508-248-9797
Your Hometown Heating Specialist
Office Hours: Monday-Friday 9:00 to 5:00
• 24 HOUR SERVICE AVAILABLE •
• Service Contracts •
• Fuel Assistance •
DON'T PAY TOO MUCH FOR OIL!
• Mon. price 4/30/18 was $2.56 per gallon*
• Call for the most up to date daily price or visit us at www.charltonoil.com
"Call Us First!"
*prices subject to change

Morin JEWELERS Fine Jewelry & Gifts
The Jewelry store where you buy with confidence
WE BUY GOLD
Specializing in Custom Designs
All types of Jewelry Repairs
MASTER JEWELERS™ BRILLIANCE YOU DESERVE®
409 Main St. Southbridge, MA
morinjewelers.com • 508-764-7250
Located at CVS Plaza

American Lanes
123 North St. • Southbridge, MA 01550 • 508-764-6004
Plan your BIRTHDAY PARTIES at American Lanes!
Leave the cleaning to us!

Cost: $25 per hour per lane
Ten Pin or Candlepin
(Bumper Bowl or Regular)
(Bring your own food)
Pool Tables
Vending Machines
Video Games

www.StonebridgePress.com

Cormier JEWELERS
Est. 1947
42 Central Street, Southbridge MA | 508-764-7415 | www.cormiers.com

Sunday May 13th is
Mother's Day!
Want to get her something special?

Family Jewelry

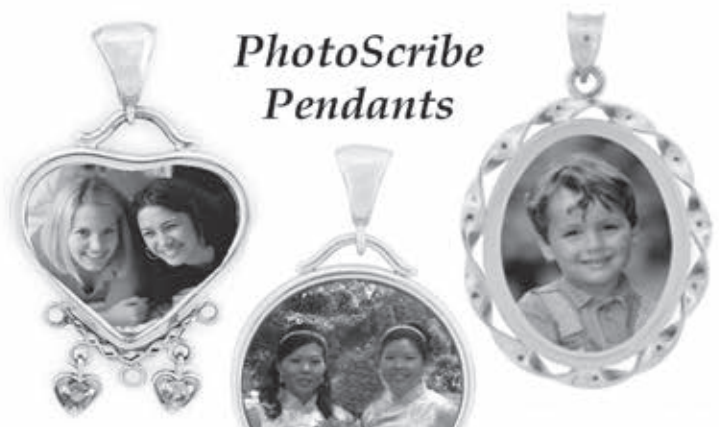
PhotoScribe Pendants

Hoops

Chains

And More!

At your service in the Villager Community

SEE YOUR LOCAL PROFESSIONAL FOR ALL THE SERVICES

Family Owned & Operated since 1919
FLOOD'S
AUTOMOTIVE AND TIRE CENTER, INC.
508-764-7900 • 93 Hamilton St., Southbridge 508-764-7965
A Full Staff of Experienced Auto-Techs Who Care!
Auto Sales & Rentals
Hand Picked for quality, all clean & ready to go!
2006 TOYOTA HIGHLANDER Black, Real Clean $9,909
2011 CHEVY CRUISE White, Real Clean $8,200
We Guarantee the Finest in Auto Repairs, Auto Sales & Auto Rentals
FREE Alignment with purchase of 4 New Tires
Competition No Problem. We Beat All Books!

The market changes. Are you prepared?

Jeff Burdick, AAMS®
Financial Advisor
419 Main Street
Sturbridge, MA 01566
508-347-1420
www.edwardjones.com
Edward Jones
MAKING SENSE OF INVESTING
Member SIPC

FRIDAY SPECIALS • Served 11am to 7pm
Grilled Swordfish $9.95
Fresh Baked Haddock w/Creole Sauce $9.95
Grilled Shrimp & Broccoli Scampi $9.95
BBQ Beef Tips over Noodles $8.95
Grilled Teriyaki Chicken Tenders $7.95
Annie's Country Kitchen
Restaurant and Catering
Mon. - Thurs. 5AM - 2PM • Fri. 5AM - 7PM
Sat. 5AM - Noon (breakfast only) • Sun. 6AM - Noon (breakfast only)
Rt. 131, 140 Main St., Sturbridge 01566
Take-out: 508-347-2320 Fax: 508-347-3767
www.anniescountrykitchen • email:anniescountrykitchen@verizon.net
facebook/anniescountrykitchenma

MICKNUCK'S Fresh Market Place
570 Main Street • Rt. 20 • Fiskdale, MA
Tel: 508-347-0116 • Fax: 508-347-6985
Specials Good 5/7-5/13
Sweet VIDALIA ONIONS 79¢ lb.
Boar's Head American CHEESE $4.99 lb.
Imported CANTALOUPES 2/$3.00
Cut Seedless WATERMELON 49¢ lb.
Boneless PORK CHOPS $1.99 lb.
8 oz White MUSHROOMS 2/$3.00
Mon. - Fri. 8:30 - 7:00 • Sat. 9:00 - 6:00
Sun. 9:00 - 5:00
We reserve the right to limit quantities

Todd A. Ethier TAE
B·U·I·L·D·E·R INCORPORATED
♦ ADDITIONS ♦ GARAGES
♦ REMODELING EXPERT
♦ ROOFING ♦ SIDING ♦ DECKS
♦ KITCHEN ♦ BATHS
♦ WINDOWS ♦ DOORS
♦ FINISHED BASEMENTS
Quality Building Since 1985
Licensed & Insured
508-764-2293 • 774-230-3967

Steve's Collision Center, Inc
Proudly Serving the Tri-Community Area for 30 Years with Expert Collision Repair
• BASF Paint for the Perfect Match Every Time!
• Highly Skilled & Experienced Technicians
• Frame Machines to Re-Align Unibody Damage
Your Vehicle is a Major Investment... should you really trust repairs on it to just anyone?
We've worked hard to earn our reputation and your trust... You can COUNT ON US to get the job done right! Rs#628
Brenda Lacaire (508) 347-9116

"All around construction"
JM Construction & Remodeling
DECKS | ROOFING | SIDING
INTERIORS | WINDOWS & DOORS
Joe MacNeil
General Contractor
Licensed and Insured #CS-110984
774.318.0766
jmaccontractor@gmail.com

Not Your Ordinary Greenhouse
LAMOUREUX
"We're Always Growing..."
Mother's Day • May 13th
SHE DESERVES THE BEST!
100's of beautiful unique hangers, tropicals & patio pots • Pond fish (Koi & Gold) all sizes available the month of May • Unique House Plants • Fairy Gardens • Gnomes & Accessories • Air Plants & Dish Gardens • Concrete Statuary & Bird Baths
Annuals, Perennials, Trees & Shrubs
Open 8-6 daily
Gift Certificates Available
Celebrating 40 years
508.867.2218
www.lamoureuxgreenhouses.com
9 Schoolhouse Rd., Brookfield, MA

INLAND DOCKS
SHORE SIDE DOCKS
Quality You Can Stand On
Boat Storage Available!
• Seasonal Installations & Repairs
• New Installations
• Shore Side Docks
• Docks • Decks
413.374.8047
www.inlanddocks.com
Fully Insured & Licensed

JON'S LAWNS

Mowing & Trimming
Shrubs & Mulch
Reliable, Dependable Service
Call me at:
774-230-2035

Yetzaly Beauty Salon
WWW.YETZALYSALON.COM
HAIRCUT-COLOR-HIGHLIGHTS-STYLE
FORMAL UPDOS-NAILS & MORE
Booth Renters Available
Low Rates!
Call Now...
774-304-1004
Fiske Hill Plaza, 71 Main St
Sturbridge, MA-01566
Tues-Wed-Thurs-Fri 9:30-6
Sat 9:30-4, Sun-Mon 9:30-2

SPORTS

Leicester's LaCroix leads pack of SWCL Individual Tennis Tournament champions

AUBURN'S SMRECZAK, TANTASQUA'S PETERSON/SHANAHAN, QUABOAG'S GREENLAW/BOUCHARD ALSO WIN TITLES

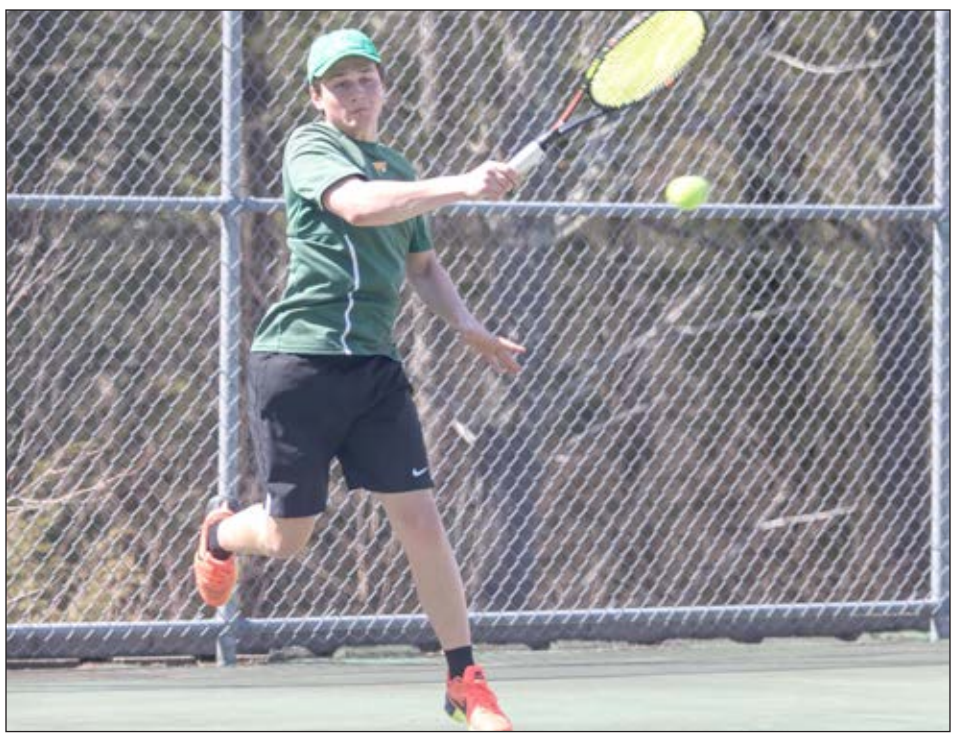

Mathew S. Plamondon photo

Michael Herrmann, seen returning the ball, advanced to the semifinals of the SWCL Individual Tennis Tournament singles bracket.

BY KEN POWERS
SPORTS CORRESPONDENT

STURBRIDGE — For the third consecutive year Leicester High's Grayson LaCroix captured the girls' singles title at the Southern Worcester County League (SWCL) Individual Tennis Tournament, held Saturday, April 28 at Tantasqua Regional.

Winning three straight championships in the six-year-old SWCL tournament is an unprecedented feat.

"It feels really special," said LaCroix, a senior, after defeating Grafton High sophomore Megan Nguyen, 6-3, 6-1 in the final. "I just figured one of these years someone was going to come along and knock me out. I love playing in this tournament."

The tournament, which began in 2012, was not held in 2015, when LaCroix was a freshman.

Other champions in the 2018 edition of the tournament were Auburn High junior Sebastian Smreczak in boys' singles, Tantasqua junior Hayden Peterson and sophomore Ryan Shanahan in boys' doubles, and Quaboag Regional junior Izzy Greenlaw and freshman Abby Bouchard in girls' doubles.

On Friday, April 27 the girls began their tournament at Uxbridge High with preliminary-round matches and a plan to play the semifinal and final round matches Saturday at Tantasqua, beginning at noon. Rain halted play early Friday and the remainder of the preliminary round matches and the semifinals and finals were played at Tantasqua Saturday, with play beginning at 9 a.m.

All rounds of the boys' tournament were held at Tantasqua. Rain also halted completion of the boys' tournament Friday. Because of Friday's rain, all the participants who advanced to the finals played three matches on Saturday.

The top-seeded LaCroix led 5-3 and was serving to close out the first set when she found herself trailing second-seeded Nguyen, 15-40, after the first four points of the ninth game of the set. LaCroix however, rallied to win the game after it went to deuce three times, to win the set 6-3. She then breezed through the second set, going ahead 4-0 at one point before winning the set 6-1.

"That was the turning point of the match," LaCroix said about trailing 15-40 before coming back to win the game and the first set. "The first few games of the match were really, really tough. I knew just had to find a way to get through those.

"It seems every match I play, the first few games are the toughest. Then I get my confidence and I go from there," LaCroix continued. "I'm just not sure at the beginning. I'm not sure how my opponent is going to play, and that even applies even to someone I've played before. I played Megan last year in this same tournament, but I just never know if someone is going to get a lot better from then to now, or just what's going to happen."

Smreczak, the top seed on the boys' side, had a similar turning-point moment in his 7-5, 6-2 victory over Quaboag junior Jack Luyrink, the No. 2 seed, in the boys' singles final, trailing 2-5 in the first set before roaring back to take the set by winning five straight games.

"I think in every match you've got to get used to the other player and that's what happened in the first set 2-5 before bringing it all the way back," Smreczak said. "You've got to get used to where they hit it and what they're trying to do. At 2-5 I felt like I knew what he was going to do and when he was going to do it and I just went from there."

Smreczak said he didn't really feel like winning the first set after being down three games provided much of a confidence boost for the second set.

"I don't think it was a confidence boost as much as it was like, 'oh man, this next set is going to stink because the first one was so hard,'" Smreczak said. "What always happens with me is I get lazy when I win the first set because I feel have a backup because I won the first set, but I was able to fight through that."

Smreczak won the second set, 6-2, despite battling severe leg cramps.

"It was 3-2 in the second set and 30-15 in the game and when I jumped up to serve I landed and I felt pain in my left quad and calf and then in my right quad and calf, too. I collapsed when that happened but I still won the point," he said. "A that point I took five minutes, ate a banana and I stretched and then I went back in. It still hurt. I wasn't letting on but that was all for show; it still hurt pretty bad. I could feel both legs spasm from time to time."

In the girls' doubles final Greenlaw and Bouchard, the top seed, defeated the second-seeded Bartlett High tandem of Summer Lamprey and Jordan Beals, 6-0, 6-4.

"We work really well together," said Greenlaw about the Cougars' recipe for tournament success. "We understand each other's strengths and weaknesses, so we're able to set each other up with our different shots. That way you have a chance to play a shot, which will be returned to the strength of your teammate. You'll know when a certain shot is coming and if your partner is weak on that particular type of shot you can help them out."

Bouchard said she was impressed by the way Lamprey and Beals rallied in the second set to make it a closer match.

"They really picked up their game after the first set," Bouchard said. "In the second set their serves were coming in really hard and they were really placing them really well, too. They stepped up their net game as well."

Peterson and Shanahan, the No. 5 seed, defeated the Auburn duo of junior Graham Latino and sophomore Dawson Gemme, the No. 3 seed, 7-6 (7-4), 6-3.

"A big key today was we didn't let the lead get to us," Peterson said. "We just kept on going, kept on trusting each other."

Shanahan said two of the keys to victory were work ethic and stamina.

"We just kept working hard and we kept our endurance up," Shanahan said.

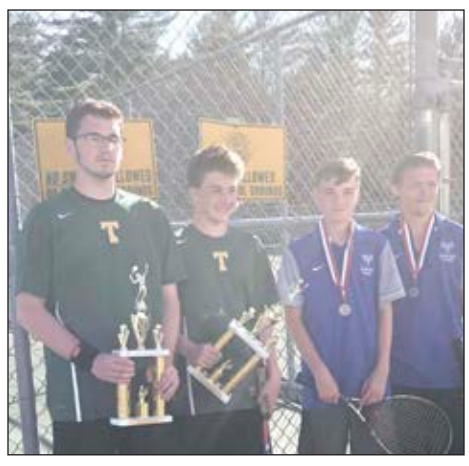

Photo courtesy John O'Neill

From left, Tantasqua Regional's Hayden Peterson and Ryan Shanahan got past Auburn High's Dawson Gemme and Graham Latino for the SWCL Individual Tennis Tournament doubles championship.

Mathew S. Plamondon photo

Tantasqua's Ryan Shanahan serves the ball and follows through on his delivery.

On the course for a cause

SOUTHBRIDGE — The Tri-Community YMCA will host its fifth annual Charity Golf Tournament, benefitting the LiveSTRONG at the YMCA program, at Cohasse Country Club in Southbridge on Thursday, May 31. The shotgun start time will be at 9 a.m.

The cost is $500 per foursome (individual can sign up for $125 per person) and includes: green fees for 18 holes of golf — using best ball format — drive cart, lunch and a buffet dinner after play. There will be contests held throughout the day in addition to raffles during dinner. Sponsor packages are also available.

LIVESTRONG® at the YMCA is a free 12-week program designed for adults affected by cancer, and a safe, supportive environment to participate in physical and social activities focused on strengthening the whole person.

For more information or to register or sponsor, please visit tricommunityYMCA.org or call (508) 765-5466.

TRAINOR

continued from page **A8**

Preserves, Etc.

(Women's Cooperative Printing Office, San Francisco, 1881)

Abby Fisher was a former Alabama slave who couldn't read or write but was an expert cook. Her talents made her a repeat recipient of blue ribbons at county fairs. Her pickles and jams took first prize at the San Francisco Mechanics Institute Fair in 1880. The next year she transcribed her recipes from memory and the cookbook "What Mrs. Fisher Knows about Old Southern Cooking" was published. This recipe, which is one of the 160 in the book takes a lot of time, but like most great Southern foods, it is likely well worth the effort.

Sweet Watermelon Rind Pickle

Take the melon rind and scrape all the meat from the inside, and then carefully slice all the outside of the rind from the white part of the rind, then lay or cover the white part over with salt. It will have to remain under salt one week before pickling; the rind will keep in salt from year to year. When you want to pickle it, take it from the salt and put into clear water, change the water three times a day — must be changed say every four hours — then take the rind from the water and dry it with a clean cloth. Have your vinegar boiling, and put the rind into it and let it lay in vinegar four days; then take it from the vinegar, drain, and sprinkle sugar thickly over it and let it remain so one day. To make syrup, take the syrup from the rind and add eight pounds more sugar to it, and put to boil; boil till a thick and clear syrup. Weigh ten pounds of rind to 12 pounds of sugar; cover the rind with four pounds of it and make the syrup with the remaining eight pounds. While the syrup is cooking add one teacupful of white ginger root and the peel of three lemons. When the syrup is cooked, then put the rind into the boiling syrup, and let it cook till you can pass a fork through it with ease, then it is done. When cooled, put in jar or bottles with one pint of vinegar to one quart of syrup, thus the pickles are made. See that they be well covered with vinegar and syrup as directed.

***

"Ruth Wakefield's Toll House: Tried and True Recipes" (M. Barrows & Company, New York, 1941)

Ruth Wakefield ran the Toll House Inn in Massachusetts. While her claim to fame was the invention of the chocolate chip cookie in 1930, Ruth created many other memorable dishes for her diners. One of these favorites is the English Cheese Soup recipe below.

Toll House Old English Cheese Soup

Melt one half cup butter. Add four tablespoons flour, one teaspoon salt and one half teaspoon pepper. Blend well and add four cups milk. After thickening well add 1 1/2 pounds Old English or a yellow snappy cheese; 1 1/2 tablespoons Worcestershire sauce; and 1/2 teaspoon paprika

If too thick, thin to desired consistency with hot milk. Serve with crumbled crisp bacon sprinkled over the top of soup or a garnish or shredded boiled eggs.

***

"First Ladies Cook Book: Favorite Recipes of All the Presidents of the United States," Parents' Magazine Press, 1965.

When this cookbook came out in 1965 housewives everywhere scrambled to make dishes fit for a President. This recipe for Johnny Cakes was said to be William McKinley's favorite.

Johnny Cakes

Ingredients:1/3 cup granulated sugar; one egg; one half stick butter, melted (no substitution); 3/4 cup yellow corn meal; one teaspoon salt; one teaspoon soda; one cup sour milk (modern milk spoils, but won't "sour" so substitute buttermilk.); one cup flour; butter or lard for greasing the griddle.

Directions; Mix sugar, egg and melted butter together. Blend corn meal and salt together, then stir into egg mixture. Stir soda into milk. Add white flour alternately with the milk, a bit at a time, blending to make a smooth batter Allow mixture to stand in a cool place about 30 minutes to "lighten."

Heat a greased griddle or heavy skillet until a few drops of water will "spit" and bounce off the surface. Spoon or pour the mixture onto the hot griddle, using up to 1/4 cup at a time. Brown pancakes on each side, (turning only once), about 1 minute per side. Don't overcook. Serve hot, with more melted butter, maple syrup, honey or jam.

***

Win Dinner for Two at the Publick House

Your tips can win you a great dinner for two at the historic Publick House Historic Inn in Sturbridge! Simply send in a hint to be entered into a random drawing. One winner per month will win a fabulous three course dinner for two at the renowned restaurant, located on Route 131 across the town common in historic Sturbridge. Because I'm in the business of dispensing tips, not inventing them (although I can take credit for some), I'm counting on you readers out there to share your best helpful hints!

Do you have a helpful hint or handy tip that has worked for you? Do you have a question regarding household or garden matters? If so, why not share them with readers of Stonebridge Press publications? Send questions and/or hints to: Take the Hint! c/o Stonebridge Press, PO Box 90, Southbridge, MA 01550. Or e-mail kdrr@aol.com. Hints are entered into a drawing for dinner for two at the historic Publick House Inn.

SPORTS

Meech mows down Warriors' hitters as Oxford takes close contest

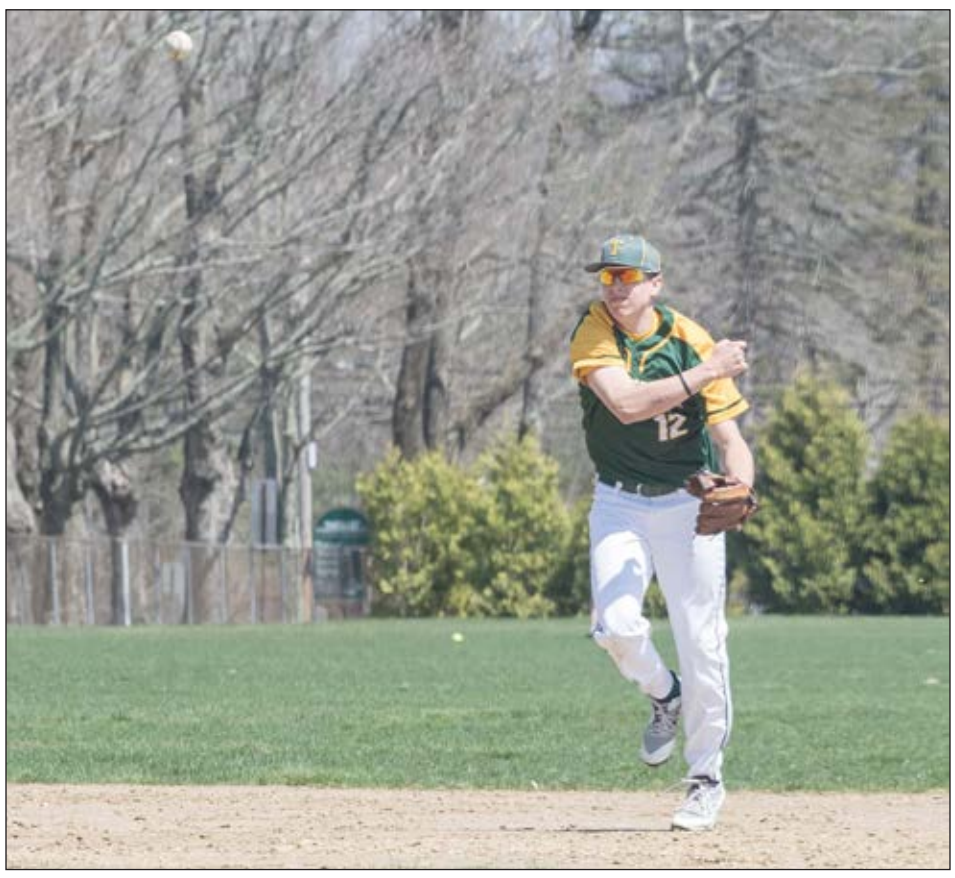

Shortstop Jared Langevin of Tantasqua throws over to first base for an out.

Mathew S. Plamondon photos

Tantasqua first baseman Kyle Renard reaches out his glove to field a pick-off attempt.

BY KEN POWERS
SPORTS CORRESPONDENT

OXFORD — In a regular season game that had a postseason feel, Dave Meech turned in a tremendous pitching performance and Noah Buckley delivered a clutch base hit as the Oxford High varsity baseball team defeated Tantasqua Regional, 2-0, on Saturday, April 28.

With the win, their fourth straight, the Pirates improved to 7-1. The Warriors' record evened out at 3-3 with the loss. The only blemish on the Oxford schedule is a 4-0 loss to Malden Catholic High on April 14.

Meech, a senior left-hander who no-hit the Warriors through 5-2/3 innings, went the distance and allowed just two hits, struck out 13 and walked only two while throwing 101 pitches. He was dominant early, fanning the first eight batters he faced. Meech struck out at least one batter in every inning. He K'ed the side in the first and second innings, had a pair of strikeouts in the third and fifth, and single strikeouts in the fourth, sixth and seventh.

In 10 innings of work this spring Meech has allowed just one run.

"He's good," Oxford head coach Jason Richards said of Meech, accentuating the word 'good' when he said it. "He has been pitching and playing at a high level for years and his work ethic in the offseason, when he is not with me, is at an insanely high level. He is constantly trying to get his body in as good a shape as humanly possible."

Meech said he felt good warming up in the bullpen before the game.

"I thought my command today was great. I was able to locate my fastball pretty well as well as my off-speed pitches," Meech said. "It was just there today. I tried to mix things up a little as the game went on. The first time through [the Tantasqua batting order] I pretty much led with the fastball while the second time through I pitched backwards — I started with the off-speed stuff and then brought in the fastball."

While Meech was busy mowing down the Warriors, his teammates — Buckley especially — were getting him all the runs he would need thanks to a two-run third inning.

With one out Tantasqua starter Kyle Rizy issued back-to-back walks to junior Mike Bordeaux and senior Jason Panient. Both Bordeaux and Panient scored when Buckley smacked a two-out double deep into center field, putting the Pirates ahead, 2-0.

Tantasqua, which didn't record its first hit off Meech until there were two outs in the top of the sixth inning, made things interesting in the top of the seventh, the first two batters reaching base. Ryan Bonja opened the frame with a single to center field and was lifted in favor of pinch runner Nolan Kingman. Meech appeared to have Kingman picked off of first, but Pirates' first baseman Ryan Nolan had the ball squirt out of his glove as he was applying the tag.

After Dom Brown followed Bonja's single with a walk, which sent Kingman to second base, Alex Bodish came in to run for Kingman. Meech would have picked Bodish off of second, but Bodish managed to get back to the bag during the ensuing rundown.

Richards, having already warmed up Panient for a possible relief appearance, visited the mound at that point.

"I was thinking of taking Dave out at that point, but I gave him the option [of coming out or staying in]," Richards explained. "He said to me, 'give me one more batter.' I decided to do that because he looked like he still had a lot left. A situation like that is completely his decision because he's very honest with us about his arm and how it's feeling. He said his arm felt good."

Following Richards' mound visit Meech got the next three Tantasqua batters on a fly out to center field, a strikeout and a fly out to right field to end the game.

Tantasqua head coach Jon Leroux was disappointed with the loss, but was very pleased with how Rizy pitched. The sophomore allowed just three hits and struck out 10 while walking two.

"Kyle pitched great; he has a great breaking ball," Leroux said. "He pitched Monday and had some control issues, but we worked on some stuff and he really came back and made the adjustments and did a really nice job. He's our ace; he's our guy. If we get to the playoffs he's the guy that's going to pitch for us.

"I like to have him pitching against the really good teams, and this is a really good team with a bunch of seniors," Leroux continued. "For him to go out and have an outing like this against a team like that is a very positive development. He was awesome."

SPORTS BRIEF

Sturbridge American Legion holding baseball signups

Baseball players interested in playing Sturbridge American Legion Baseball that are born on Jan. 1, 1999 or later are eligible to play. All players that live in Sturbridge and/or attend Tantasqua Regional High School are eligible for the Sturbridge team, also players from other surrounding towns may also be eligible to play. Team will conduct tryouts May 19, 20 and 26, times will be 10 a.m. to noon on all three tryout dates at Tantasqua Regional High School. For more information contact team manager Jim Rosseel (774) 230-1784 email jimrosseel@hotmail.com or Coach Ray Sullivan (508) 736-7770 email raysull_2 @yahoo.com.

BLUES

continued from page **1**

at 13 and two years later joined the blues band, Blue Vinyl. Studying music at the University of Michigan, Al-Saadi earned a degree in jazz guitar and bass.

MIKE WELCH & MIKE LEDBETTER BAND

From Boston, Mike Welch is a blues guitar veteran of 25 years. Known as "Monster Mike," he was given the nickname by Dan Aykroyd when he was only 13. He has recorded six albums under his own name.

Mike Ledbetter, from Chicago, has sung soul, gospel, pop, jazz, and of course the blues. He has even performed opera on the Chicago stage. Ledbetter spent eight years under the tutelage of Nick Moss, touring the world with him as his lead singer and rhythm guitarist.

SATURDAY

CARRIE & THE CATS

Carrie Lynn Wicks heads this rock and funk band inspired by The Allman Brothers, Grateful Dead, Aretha Franklin, Amy Winehouse, and John Mayer Trio. Formed in 2016, the band features the talents of Will "Wee Wee" Bart, Billy "Bad Bones" Hanley, Chris Parrett, and Danny Roman. Carrie & The Cats sound is explosive.

CHERYL ARENA & DANIELLE MIRAGLIA

Watching the duo perform, one will scarcely believe it is just two people on stage. The energy exuded is enough for a normal sized band. Peole will love the stripped down, no nonsense, kind of blues they play.

MR. SIPP "THE MISSISSIPPI BLUES CHILD"

Born Castro Coleman in McComb, Mississippi, he picked up the guitar early on. At a young age, he played in gospel groups, appearing on more than 50 recordings. Coleman made his debut as Mr. Sipp in 2013.

SUGARAY RAYFORD BAND

Front man Carson "Sugaray" Rayford voice is full of soul. The band is composed of Gino Matteo, Drake "Munkihaid" Shining, Alan Markel, Lavell Jones, and Allan Walker. They have been nominated for four Blues Music Awards this year.

SUNDAY

RACKY THOMAS & THE TRAVELING MEDICINE SHOW REVIVAL BAND

While attending Berklee College of Music, Racky Thomas saw Stevie Ray Vaughan perform at Northeastern's Mathew Arena. The experience inspired the guitar major to focus on playing the blues. He formed Racky Thomas & The Traveling Medicine Show Revival Band in 1995.

TONI LYNN WASHINGTON

Born Dorothy Kearns Dec. 6, 1937, she took to music young. She has seven Blues Music Award nominations and four albums. Her latest album Been So Long came out in 2003.

BRUCE BEARS

Since childhood Bruce liked R&B and jazz. Starting in the late '70s he played in various groups. Eventually he formed The Toni Lynn Washington Band, which he currently leads.

SAM GENTILE

Whether he is playing rhythm guitar or lead, Sam Gentile sounds great. A couple of years ago the Quincy musician gave the blues community a scare when he was hospitalized for kidney failure. All are glad he is doing better and look forward to his performance.

SPORTS

Tantasqua Regional Youth Soccer — U12 Division 3 boys battle, beat North Brookfield

Courtesy photos

Greg Surozenski sweeps the ball to the right while Nate Lavoie, Cole Hendrick and Sophie Komssi turn up-field.

Jack Glennon boots the ball forward to Robert Cleary and Logan Oko.

Trey Cleary sends the ball out of the penalty area.

In Tantasqua Regional Youth Soccer action this past weekend, Coach Mark Wilson marshaled a mix of players on his U12, Division 3 roster to take on a determined group from North Brookfield at Hitchcock Park in Holland. Warming up under sunny skies for a change, Tantasqua fielded almost a full bench while North Brookfield had just enough to fill all the field positions. These elements of weather and team numbers would play a large role in the second half of this game.

Tantasqua's starting nine consisted of Daelan Ahearn in net, with Jack Glennon, Trey Cleary, Sam DeRose and Greg Surozenski across the back line. Alex Wilson, Logan Oko and Nate Lavoie filled the midfield positions, and Cole Hendrick started at striker. Eli Gabree was first off the bench, followed by Spencer Wilkesman, Matt Oko, Sophia Riendeau and Sophie Komssi.

The first half was back-and-forth with both teams fresh and hustling. Tantasqua scored first off a deflected corner kick, but North Brookfield countered with a strike that was mis-kicked by the keeper before rolling into the net. That would be Ahearn's only mistake of the afternoon, though, as he then made several excellent saves to help keep the score 1-1 at half.

Tantasqua found its groove in the second half against a tiring North Brookfield team and exploited the available space and passing lanes. Tantasqua notched five unanswered goals in the second half using a combination of both pinpoint passing combinations and breakaways to solve North Brookfield's defense.

Tantasqua came away with the well-earned victory, 6-1.

High School Notebook

April 23

Tantasqua 13, Southbridge 1 — Rachel Flamand and Julia Jarvis combined on a two-hitter, striking out seven, while Jenna Casine drove in three runs for the victorious Warriors' varsity softball team. Casine, Erin McCarthy, Molly Ryan and Abby Arena had two hits apiece to pace the offensive attack.

Tantasqua 4, Southbridge 0 — The host Warriors picked up their first victory of the season in boys' tennis against the Pioneers. Mark Charron (No. 1 singles), Eli Currier (No. 2 singles), Troy Reed (No. 3 singles) and Cody Miarecki/Joey Berthiaume (No. 1 doubles) won, and the second doubles matchup resulted in a forfeit.

Tantasqua 4, Southbridge 1 — The visiting Warriors defeated the Pioneers in girls' tennis, as Tantasqua's Morgan Mascolo (No. 1 singles), Pai Thanasrivanitschai (No. 2 singles), Rebekah Bennett/Victoria Kirkland (No. 1 doubles) and the No. 2 doubles spot (forfeit) all won. The Warriors are now 3-1.

Wachusett 15, Tantasqua 4 — The Warriors girls' lacrosse team battled the Mountaineers tough — Wachusett held a slim 5-3 halftime lead — but Tantasqua eventually fell. Mandy Burns made 13 saves in goal, while offensively Lila Laporte, Liz Beaumont, Alyssa Slade and Maddy Lowell scored the goals.

April 24

Shepherd Hill 14, Tantasqua 0 — Hayden Wildes and Mick Sullivan both had three-hit performances for the Rams' varsity baseball team, who dispatched the Warriors. Shepherd Hill's Pat Wilbur pitched five innings of three-hit ball, striking out five and walking none in the process.

Tantasqua 6, Shepherd Hill 5 — Freshman Emily Locke drove in Sarah Harlinski with a base hit for the walk-off win for the Warriors' varsity softball team over the Rams. Eve Boyd hit her first career home run for Tantasqua, and Molly Ryan drove in two runs to back the six-hit, 10-strikeout performance of Rachel Flamand.

Parker Filo-Loos drove in a pair of runs for Shepherd Hill.

Tantasqua 4, David Prouty 1 — The Warriors evened their record to 2-2 following a boys' tennis victory over the visiting Panthers (1-3). Tantasqua's Mike Herrmann (No. 1 singles), Wade Woolley (No. 2 singles), Hayden Peterson/Mark Charron (No. 1 doubles) and Joey Berthiaume/Cody Miarecki (No. 2 doubles) all won, as did David Prouty's Jeff Skov (No. 3 singles).

Tantasqua 5, South 0 — The visiting Warriors (4-1) didn't lose a set while defeating the Colonels in a girls' tennis meeting. Tantasqua saw Morgan Mascolo (No. 1 singles), Pai Thanasrivanitschai (No. 2 singles), Jessica Williams (No. 3 singles), Rebekah Bennett/Victoria Kirkland (No. 1 doubles) and Ava Cooper/AvaDeBruin all emerge victorious.

Hopedale 7, Tantasqua 5 — The Warriors girls' lacrosse team nearly defeated the Blue Raiders, as the game was deadlocked at 4-4 at halftime. Tantasqua goal scorers included Claire Matlak (two), Grace Seguin (two) and Rachel Godek, while Mandy Burns made 14 saves in goal.

April 26

Tantasqua 5, David Prouty 0 — Morgan Mascolo (No. 1 singles), Pai Thanasrivanitschai (No. 2 singles), Jessica Williams (No. 3 singles), Victoria Kirkland/Rebekah Bennett (No. 1 doubles) and Elizabeth Harrell/Ava DeBruin (No. 2 doubles) made it a clean sweep for the host Warriors in their girls' tennis victory over the Panthers. Tantasqua is now 5-1.

April 28

Tantasqua 12, Northbridge 7 — The Warriors girls' lacrosse team held a 9-2 halftime lead and cruised to a victory over the Rams. Leading Tantasqua's charge were Maddy Lowell (3 goals, 1 assist), Cami Freeland (2 goals), Jayne Jennings (2 goals), Alyssa Slade (2 goals), Lila Laporte (1 goal, 2 assists), Liz Beaumont (1 goal, 1 assist), Madi Varney (1 goal, 1 assist) and Mandy Burns (11 saves).

HALF-MARATHON

continued from page **1**

education.

The father and son team have been racing since 1977. It started when 15-year-old Rick brought home a flyer from school for a race benefiting a lacrosse player paralyzed in an accident. Not a runner, Richard pushed his son in a wheelchair to a next-to-last finish line.

After the race, Rick told his father "When we're racing, I don't feel disabled," through his computer. Discovering how much his son loved it, Richard decided to get in shape. Since then, father and son have participated in over 1,100 races, dubbing themselves Team Hoyt.

Rick and Richard were at the Boston Marathon during the attacks in 2013. Luckily, they were not near them when the bombs exploded on Boylston Street. Originally intending it to be their last race, they were unable to finish due to the attack, so decided to return again in 2014. Team Hoyt completed the race in honor of the victims.

Along with racing, Rick also writes. One book is "One Letter at a Time." Which was how he dictated it, one letter at a time.

"As amazing as it seems, this is how Rick wrote the entire book," explained co-author Todd M. Civin.

In it, he covers things like his birth and childhood, his racing accomplishments, and his views on life. The hardcover 300 page book also includes photos and stories from the people whose lives he touched.

When he is not racing or writing, Rick works as a self-employed computer consultant. He also does corporate and community presentations, raising disability awareness around the country.

The Hoyt Foundation, founded in 1989, is dedicated to building individual character, self confidence, and self esteem of disabled youth. Over the years, the nonprofit organization has made several donations to Venture and Center of Hope. If you would like to make a donation you can find them at: http://www.teamhoyt.com/The-Hoyt-Foundation.html

Team Hoyt of New England was founded in 2013 to provide running wheelchairs to the disabled. They also pair these athlete riders with teammates from across New England. If you would like to donate or would like to be paired with someone the website is: www.hoytrunningchairs.com/

Throughout everything Rick maintains a positive attitude, with such mottoes as "Yes, you can." and "There is no such word as can't."

Register for the Sturbridge half-marathon: https://app.racereach.com/event/the-rick-hoyt-sturbridge-half-marathon

For an overview of the route go to: http://www.mapmyrun.com/routes/view/2007095416

For questions contact Kevin Filchak at: kfilchak@town.sturbridge.ma.us

LOCAL SERVICE PROVIDERS

ASPHALT PAVING

✓Paving ✓Seal Coating
✓Excavating ✓Parking Lots
✓Driveways ✓Sub-Divisions

Commercial & Residential

Accurate ASPHALT PAVING

Our Free Estimates Include Tonnage - So You Know Exactly What you are Getting

A Division of Monette Landscaping & Construction Since 1947
Richard P. Monette Owner
www.accurateasphaltpaving.com
508-885-2581

ASPHALT PAVING

Paving is our #1 Priority – Not Just a Sideline!

BBB ACCREDITED BUSINESS
A MEMBER FOR 23 YEARS

Bill Keyes ASPHALT PAVING INC.
Driveways Parking Lots Seal Coating Free Estimates
SPENCER, MA.
508-885-4479
ESTABLISHED 1963
KeyesPaving.com
Cell: 508-864-9708
Fully Insured • Owner/Operater

LANDSCAPING

Harrison Landscaping
(508) 248-5488
www.harrisonlandscaping.com
Lawn Mowing & Trimming Available for the Season
GENERAL LANDSCAPING
with Mowing, Shrub Trimming & Mulching
Walks, Walls and New Lawns
NEW WALKWAYS & ACCENT WALLS
Cambridge Stone with Armortec • Also Genest and Techo Products
Let Us Rearrange Your Outside Space
Fully Insured

ROLL OFF DUMPSTERS

PEPIN WASTE SERVICE
Your Local Roll-Off Specialist
Weekend Special $275
10 yd. Rental 1 Ton
3 sizes available. Call for pricing.
Roll Off Containers
Weekend Dumpsters for the Homeowner
Houses • Attics • Cellars
Construction Sites
10-15-20 Yd.
508-892-4193 • 508-769-6603
Leicester, MA
Fully Insured

OBITUARIES

Annette P. Chauvin, 64

WARREN – Annette P. (Audette) Chauvin, 64, of Town Farm Road, died Wednesday, April 25, 2018, in her home. She is survived by her husband, Gerard "Gerry" J. Chauvin of Warren; four children, Tina Willette of Millbury, Lisa Chauvin of Wales, Angela Bohlken of Auburn, and Steven Chauvin of Warren; two brothers, Marcel Audette Jr. of Charlton and Edward Audette of Shrewsbury; two sisters, her twin Anita Turpin of Worcester, and Ann Audette of Shrewsbury; five grandchildren, Kyle, Derik, Luke, Mason, and Aria; and many nephews and nieces. She was born in Northbridge, daughter of the late Marcel and Doris (Gagne) Audette, and lived in Grafton before moving to Warren 3 years ago. She attended Worcester Girls Trade High School in Worcester.

Annette was a former member of St. Philip's Church in Grafton, and enjoyed playing bingo. Her most important role in life was becoming a full-time loving mother, and to always be available for her grandchildren. She cherished spending time with her family and her friends.

Services will be private at the request of the family. Burial will be private at Notre Dame Cemetery in Worcester. In lieu of flowers, memorial contributions may be made to the American Cancer Society, 30 Speen St., Framingham, MA 01701. Paradis-Givner Funeral Home in Oxford is directing the arrangements.

paradisfuneralhome.com

Cleo R. Proulx, 90

SOUTHBRIDGE- Cleo R. Proulx, 90, died at home Sunday, April 22, 2018, surrounded by his loving family. He leaves his wife of nearly 68 years, Annette M. (Benoit) Proulx. They were married June 17, 1950.

He also leaves 2 sons, David Proulx and his wife Heidi of North Brookfield, Ronald Proulx and his partner Steven Demar of Sturbridge, and 6 daughters, Ann Marie Mandeville and her husband Roger of Southbridge, Paulette Fontaine of Sturbridge, Claudette Hardy and her husband Steven of Maynard, Michelle Donais and her husband Edgar of Brookfield, Madeleine Saunders and her husband Guy of Southbridge, Monique Kopas and her husband David of Thompson, CT, and 16 grandchildren, and 13 great-grandchildren. He also leaves his daughter-in-law Sharon Proulx of Southbridge, many nieces and nephews.

He was predeceased by his son Paul A. Proulx, Sr. (2009), his son-in-law Harry Fontaine, Jr, and an infant daughter Susan Proulx, 5 brothers Claudio, Harry, Roland, Roy, Clarence, and 5 sisters Florence Levesque, Lottie Earls, Alice Christian, Dorothy Proulx, and Helen Proulx.

He was born in Southbridge, son of Arthur and Yvonne (Lamothe) Proulx, and lived here all his life. He was a member of St. John Paul II Parish, and a former member of Sacred Heart of Jesus Church, and the League of Sacred Heart.

Mr. Proulx was a US Army veteran of World War II, and was a member of the VFW Post 6055. He retired from the American Optical Company, where he worked for over 40 years. He was an avid Red Sox fan, bowled on the senior league and played baseball for the American Optical Co. league.

The funeral will be Thursday, April 26, 2018, from Sansoucy Funeral Home, with a Mass at 10AM at Saint Mary's Church, 263 Hamilton Street, Southbridge, MA 01550. A calling hour will be held prior to the mass from 8:30-9:30AM at the funeral home. Burial will be private.

Donations may be made to the Wounded Warrior Project, P.O.Box 758517, Topeka, Kansas 66675-8517

Charlotte M. Lloyd, 86

STURBRIRDGE- Charlotte M. (Letourneau) Lloyd age 86 died Sunday, April 22, 2018. She was the wife of the late Pearlmon Lloyd who died in 1998. She leaves four sons; Mark Lloyd and his wife Debbie of Naugatuck, CT, Eric Lloyd and his wife Tricia of Stowe, Ohio, Francis Lloyd and his wife Linda of N. Brookfield and Andrew of Edgewater, FL. She also leaves a brother David Letourneau of S.C., nine grandchildren and twelve great grandchildren. She was predeceased by three sisters. She was born in Springfield, MA daughter of the late Ernest D. Letourneau and Ida J. (Jacques) Letourneau and lived Sturbridge for the past twenty years, prior to that living in Southbridge. She was a nurse's aide and worked in the Millbury Worcester area. Charlotte was a volunteer at the Sturbridge Senior Center, and St. Vincent DePaul at St. Anne's Church in Fiskdale. She enjoyed reading and knitting. There are no calling hours. Donations in her memory may be made to the St. Anne's Church, 16 Church St., Fiskdale, MA 01518 or donations to St. Vincent DePaul care of the church.

A Mass of Christian burial was held Saturday, April 28, 2018 at 9 am, St. Anne's Church Fiskdale, MA, with burial in St. Anne's Cemetery. The Shaw-Majercik Funeral Home, 48 School St., Webster, MA has been entrusted with the arrangements. A guest book is available at www.shaw-majercik.com where you may post a condolence or light a candle

Dr. Peter M. Levine, 69

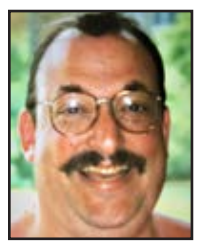

BROOKFIELD- Dr. Peter M. Levine, 69 , formerly of Longmeadow, MA passed away Monday, April 23, 2018 with his loving family by his side. He is survived by his wife of 47 years Melanie (Steibel) Levine, sons, Todd (Lilia) of Barrington RI, Evan (Emily) of Hopkinton MA, Jay of Bedford MA, grandchildren Sofia, Julia and Drew, brother Carl Levine and his wife Wendy, brother-in law Scott and his wife Terri Steibel, and many beloved cousins, nieces and nephews. Dr. Levine was born in Jamaica, NY, the son of the late Herbert Levine and Eleanor (Miller) Levine. He was raised in Brooklyn, NY, graduated from James Madison High School in 1966, Amherst College in 1970, and Tufts University School of Medicine in 1974. He completed his internal medicine residency at St. Elizabeth's Medical Center in Boston, MA. He was an internist and medical administrator in Springfield, MA, loved and respected by his patients and colleagues. His biggest strengths were his ability to connect with people and lead with his heart. Dr. Levine was an avid sports fan and loved the New York Giants, Knicks and Yankees. He treasured his time spent by the lake at his Sturbridge home and was proud to serve as Lake Association President from 2009-2013. In lieu of flowers donations may be made to the Brookfield Congregational Church or the Quaboag Quacumquasit Lake Association, the QQLA PO Box 370, E. Brookfield, MA 01515, Qqla.org . A Memorial Service will be held at the Brookfield Congregational Church, 8 Common St. Brookfield, MA, Saturday, May 12, 2018 at 11:00am. The Shaw-Majercik Funeral Home, 48 School St., Webster, MA has been entrusted with arrangements. A guest book is available at www.shaw-majercik.com.

E. Rodney Hanks, 82

West Brookfield – E. Rodney "Rod" Hanks, 82, of West Brookfield passed away on Friday, April 20, 2018, after a long struggle with COPD. He was the son of Eugene R. and Vera (Ambruster) Hanks. He leaves his wife of 60 years, Gloria (Bradley) Hanks, three daughters, Chris Gancarz and her husband Norm of Dudley, Joanne Benoit and her husband Paul of Hardwick, and Sherry Hanks and her husband Richard Witaszek of Brimfield, as well as six grandchildren, James Gancarz and his wife Brittany, Samantha Benoit and her fiancé Eric Sechman, Ethan and Hannah Benoit, and Aubree and Elise Hanks-Witaszek.

He grew up in West Brookfield, and attended Worcester Boys Trade High School. He worked as a young man as a manager at Rathbone Corporation in Palmer. In 1973 he began his own business, Valley Products Co., Inc., building ambulance interiors and other wooden cabinetry continuing for 30 years. He was a true craftsman.

He volunteered for the West Brookfield police force as a young man, volunteered at the Hardwick Fair while a resident of Hardwick and belonged to the Antique Engine Society.

For many years he could always be found in the early morning joining his friends for breakfast at the Haymakers Grill. He loved riding his BMW motorcycle, attending the motorcycle races in Laconia, flying radio controlled airplanes, camping, and Florida vacations. His family was a priorty but he could always find time to help a neighbor.

The family would like to thank Bay State Hospice for the excellent care given to Rod.

Calling hours for Rod will be held on Saturday, May 5, 2018 from 10AM to 12PM in the Varnum Funeral Home, Inc., 43 East Main St., West Brookfield. Burial will be held privately at the convenience of the family. In lieu of flowers, memorial donations may be made to Bay State Hospice, 50 Maple St., P.O. Box 9058, Springfield, MA 01102.

An online guest book is available at varnumfuneralhome.com.

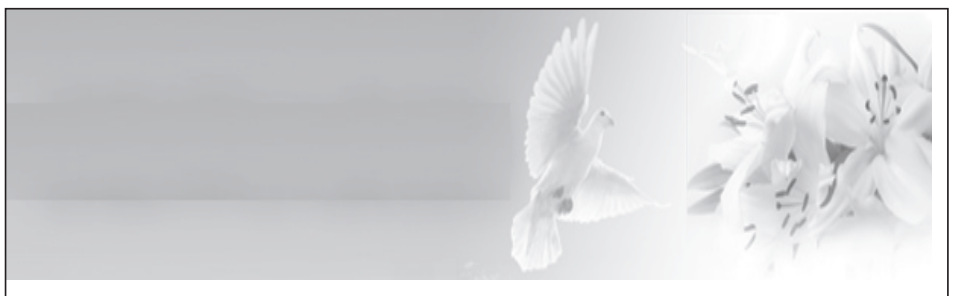

Send all obituary notices to Stonebridge Press, PO Box 90, Southbridge, MA 01550, or by e-mail to jean@stonebridgepress.news

CALENDAR

Friday May 4 & Saturday May 5

TANTASQUA PLAY: Tantasqua Regional High School presents the musical comedy production of "The 25th Annual Putnam County Spelling Bee" directed by Samantha Briggs. Performances: Friday May 4 at 7:00 p.m. and Saturday May 5 2:00 p.m. and 7:00 p.m. $10 general admission, $8 students and seniors. Advanced tickets available, call (508)347-5858 or e-mail musictix@tantasqua.org. Tantasqua Regional High School is located at 319 Brookfield Road, Fiskdale. The musical "The 25th Annual Putnam County Spelling Bee" features music and lyrics by William Finn, book by Rachel Sheinkin, conceived by Rebecca Feldman.

Wednesday May 9

LEICESTER GARDEN CLUB: The Leicester Garden Club will meet at the Leicester Senior Center on Wednesday, May 9, at 7 pm. Our guest speaker will be Paul Rogers. Paul is owner of Stonehenge Gardens in Charlton, which grows many different plants and some not run-of the mill. He writes a column for the Telegram and hosts a radio program on a local station. Paul was one of our first speakers when we started our club ten years ago and has been back each year to educate us. Come out to hear him speak on many gardening issues. Just a little preview-next month is our annual plant auction on June 13. The public is invited to both and refreshments will be served.

Saturday May 12

CONCERT PLANNED: Bethlehem Lutheran Church in Sturbridge will present singer-songwriter Hugh Blumenfeld at 7:30 p.m. Saturday May 12 in a revival of his one-man show ``Red Angel: The Book of Esau''. The show is based on the biblical tale of the two brothers Jacob and Esau, and how Jacob cheated his older brother out of his birthright.

Hugh Blumenfeld, a resident of Coventry, CT is formerly the Connecticut state troubadour. He has released five compact discs of original music since 1988. Tickets will be on sale at the door on the night of the concert and refreshments will be served during intermission.

Proceeds from ticket sales for the performance will benefit St. Luke's Guest House in Southbridge.

Monday May 14

Charlton Garden Club Meeting. Dawn Pettinelli, from the UConn Home & Garden Education Center, will cover invasive earthworms in her presentation, When Good Worms Go Bad. 7 p.m. at the Charlton Federated Church, Charlton. $5 donation suggested for non-members. For more information, contact Ginny Charette (508) 248-7300, Marcia Liedigk at (508) 434-0507.

Thursday May 17

FUNDRAISER: May 17 from 6-9 p.m. at Rapscallion Brewery. Please join us for an evening of fun to celebrate Sturbridge Cooperative Nursery School! Tickets are available for $20 per person and include a flight of beer from Rapscallion Brewery, light refreshments and a small donation to the school. Get your tickets early-by emailing Laumac17@aol.com.Tickets will be $25 on the day of the event and at the door. There will also be tickets available for sale for some fun raffle baskets including a scratch ticket "Bonanza". We hope to see you there!

Saturday May 19

CONCERTS: Quinebaug Valley Singers spring concerts, entitled "How Can I Keep From Singing" will be performed: Saturday May 19 at 7:30 p.m. at St. Joachim Chapel, St. Anne/St. Patrick Parish 16 Church St., Fiskdale AND Sunday May 20 at 3:00 p.m. at Evangelical Covenant Church 24 Child Hill Rd., Woodstock CT. Free-will offering taken and refreshments will be served. For more information: http://www.qvsingers.org

PORK ROAST SUPPER: Saturday May 19, the Charlton City United Methodist Men located at 74 Stafford St., will be serving their scrumptious Pork Roast Dinner. PLEASE NOTE THIS IS THE 3RD SATURDAY OF MAY. Tender roast pork with creamy whipped potatoes and gravy, sweet carrots, tender peas, homemade applesauce, roll & butter and let's not forget dessert — a brownie sundae and an assortment of beverages. Dinner is served from 5:30 till 7 p.m. and take-outs are available. Adults $10, children 6-12 $6 and children under 5 are free. Family maximum of $40. Tickets may be purchased at the door, reservations are greatly appreciated, church office (508) 248-7379 for information and reservations. We are handicap accessible. Come and enjoy food and fellowship bring your family and friends.

Sunday, May 20

CHOCOLATE! Once again, the seductive fragrance from the chocolate fountain will envelop the hall as Chapter R of the P.E.O. Sisterhood presents its third annual Chocolate Sunday, May 20 from 2:00 to 4:00 p.m., at The Performing Arts Center, The Overlook, 88 Masonic Home Road, Charlton. Tickets for the event are $15 in advance, $20 at the door. Contact Georgeanne T. Roe at (508) 278-3589, georgeanne.roe@att.net.

PEPIN GRANITE INC
MONUMENTS

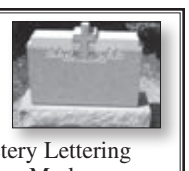

Specializing In: Cemetery Lettering
Monument Cleaning - Markers
Bronze Plaques for Memorial Parks
Find comfort and closure with a personalized memorial
Call For Appointment **508-892-4193**
Family Owned/Operated - Indoor/Outdoor Display
Rt. 9 • 1500 Main St., Leicester, MA
Leo Pepin Jr. • Chantelle Pepin

Spring Home & Auto

This section reaches 47,000 households in 7 Massachusetts newspapers. Call Jean at 508-764-4325 or email jean@stonebridgepress.news for more information

Building & Remodeling

GARY LeBLOND
BUILDING, REMODELING And HOME SERVICES INC.
'Do it right the first time'

Specializing in Roofs, Decks & Siding

Over 39 Years Experience
24 hour emergency service available
Fully licensed & insured in MA & CT

- New Homes
- Custom Kitchens
- Custom Bathrooms
- Attic Conversions
- Cellar Conversions
- Garages
- Additions
- Windows • Doors

Construction Supervisor #105167
Home Improvement Contractor #0630116
43 Rice Corner Rd | Brookfield,MA
508-320-2593

Cabinets & Countertops

CABINETRY FOR YOUR LIFESTYLE, THE BEST DESIGN FOR ANY BUDGET

Cabinet Resources

693 Southbridge St., Auburn, MA 01501
508.832.3789
CABINETRESOURCES.NET

FLOORING

Affordable Carpet & Flooring

Owner: Jim Lewandowski
Our low overhead allows us to beat the big stores by an average of 25%

Plush Berber Carpet Squares

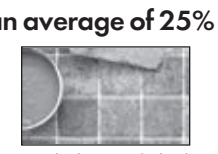

Vinyl Tile • Vinyl Plank Sheet Vinyl

FREE Measure/In Home sample viewing
Referral Rewards
"Call us last, you'll be glad you did"

P: 508-685-9234
Webster, MA 01570

GUTTERS

GARY'S GUTTERS
~ Locally Owned ~
COMMERCIAL • RESIDENTIAL

Seamless Gutters
Installation
Cleaning
Repairs
Gutter Screens

~ Fully Insured ~
508.353.2279
gotogutterguy@gmail.com

Oil & Propane

AMERICAN DISCOUNT OIL
Need oil right away? Call American today!

5¢ Off PER GALLON
With coupon. Exp 06/1/18

Order online
Americandiscountoil.com
413-245-1314
1182 Park St., Palmer, MA 01069

Power Washing

EXTERIOR HOUSE & SOFT ROOF WASHING

REMOVES HARMFUL:
Mildew • Moss • Algae • Oxidation • Dirt & Pollutants
FROM:
Vinyl • Aluminum • Wood • Brick • Painted • Stained

GREAT FOR: Before Paint Prep
Cedar Restoration • Decks • Patios
Stairs & Walkways • Foundations

HI-TECH MOBILE WASH
~ Est. 1987 ~

10% Senior Citizen Discount
100% Satisfaction Guaranteed or you owe nothing!

PLEASE CALL
1-800-696-4913 • 508-248-4638
FOR MORE INFORMATION OR FOR A FREE ESTIMATE
www.hitechmobilewash.com

Stump Grinding

MILLER STUMP GRINDING

ALB Certified
Fully Insured

FREE QUOTES
REASONABLE RATES
PROMPT SERVICE
ROD MILLER • NICK MILLER OWNERS / OPERATORS
508-688-2159

Tree Service

ROBINSON
TREE SERVICE • SOUTHBRIDGE, MASSACHUSETTS

- Tree Removal
- Bucket Service
- Tree Climbing
- Stump Grinding
- Emergency Tree Service
- Lawn Service
- Plowing & Sanding
- Storm Damage Cleanup
- Tree Inspections
- Firewood
- Spring Cleanups

Free Estimates & Insured
(508) 641-5249
Keith Robinson
robinsontreeservice@yahoo.com

WASTE REMOVAL

TOM BERKOWITZ
~Est. 1980~
TRUCKING.INC.

• Residential • Commercial
• Hauling • Recycling
• Demolition • Transfer Station

Northbridge, MA
508-234-2920
tomberkowitztruckinginc.com

Wells

CHARLTON WELL COMPANY

No Water – No Problem
Emergency Service
Nights & Weekends

Call Charlton Well Co. for Pump & Tank Repairs

161 Worcester Rd., Charlton, MA 01507
800-338-6665 • 508-248-7063
www.charltonwell.com

Carpentry

J.R. Lombardi Carpentry
Remodeling & Home Improvement

Kitchens, baths, finished basements, windows, doors, finish carpentry, drywall, painting, hardwood & laminate flooring, decks

CSL#077018:
HIC #178617
Free Estimates
Fully Insured
H: 508.476.7289
C: 508.335.6996

CHIMNEYS

CHIMNEYS & MASONRY
Chimney Cleanings
ONLY $99
-FREE Estimates-
$50 OFF
Chimney Caps or Masonry Work.
All kinds of masonry work, waterproofing & relining foundation and chimney repair, new roofs, and stonewalls!
Quality Chimney
(508)752-1003

Construction

Paul Giles
Home Remodelling & Kitchen Cabinets

- Kitchen & Bathroom Remodelling
- New Additions
- Window & Door Replacement
- Decks
- Ceramic Tile Hardwood Flooring
- Custom Made Kitchen Cabinets
- Cabinet Refacing
- Interior Painting

Lincensed & Insured
508.949.2384
860.933.7676

Electrician

JAMES BUTLER ELECTRIC

CERTIFIED MASTER ELECTRICIAN
Great with old, messy wiring
Independently owned & operated
413-544-8355
jamesbutlerelectric.com
Insured & Licensed
#21881-A

Electrician

TERRENCE W. ALDEN JR. LLC
LICENSED ELECTRICIAN

New Construction
Remodelling
Kitchen & Bath
Service Updates
Spencer, MA
1.774.230.9606
Talden1987@gmail.com
Fully Insured
Accepts credit card payments & free online bank transfers
Licenses:
MA-13705-21777A,
NH-13932M, RI-B013781

GLASS & SCREENS

GLASS & SCREEN REPAIR

Foggy, cracked, or broken glass in your windows or doors?
New Screens made to fit existing windows
We can save you time and money!
We offer Same Day Service on most insulated glass repairs, with great prices!

Ramco Window Services, Inc.
1152 Main St (Rt. 9)
Leicester, MA 01524
508-892-4200 •
rwsi4108@verizon.net

Handyman

Semi-Retired
All Kinds Of Repairs On:
Gutters Cleaned
Chimneys & Foundations
Repainted, Rebuilt, Or Stuccoed. Rain & Critter Caps installed, great prices!
Siding Trim Installed
Around Windows & Doors And On Overhanging Jets
Security Bars Installed
On Windows & Various Openings
Have Tools, Will Travel
Roland Dubrule
508-832-4446

Handyman

No Job Too Small
Home Improvement
–Insured–
MA Reg #174661

- General Carpentry
- Laminated Floors
- Remodeling
- Kitchen, Bath & Cellar
- Painting
- Handyman Services
- Floor Leveling
- Power Washing and MORE!

See Our Work Online
nojobtoosmallhomeimprovement.com
Tel. 508.414.7792
Sturbridge, MA

Home Improvement

BONETTI'S
Home Improvement
Roofing
Siding
Decks
Remodeling
Windows
Doors
Basement Finishing
Gutters Cleaning
Pressure Washing
Painting Landscaping
Over 25 Years Experience
Residential Specialist
Licensed and Insured
128231
508-347-4906
Cell 508-688-0072

Lawn Care

Black Diamond Lawn Care
Professional work at prices beating the competition!
Cleanups
Mowing •Plowing
Mulching
Hedge Trimming
Patios, Etc…
Seth Goudreau
774.402.4694
Free Estimates
Fully Insured
Experienced & Ambitious

Painting

Interior/Exterior

Power Washing
Carpentry
• FREE ESTIMATES •
• FULLY Insured •
• Reasonable Rates •
Rich O'Brien Painting
28 Years Of Experience
(508)248-7314

Painting

Scott Bernard's
PRECISION PAINTERS
Finest Craftsmanship Since 1979
Interior-Exterior
Paints, Stains, Wallpaper and Fine Faux Finishes
Satisfaction Guaranteed
Free Estimates
774.452.0321

Pest Control

PEST CONTROL
Accurate Pest Control
Full Pest Control Services
Over 27 yrs. experience
Reasonable Rates
Owner Operated
508-757-8078
Ask for David Hight
Auburn MA

Plastering

Glenn LeBlanc Plastering

Specializing in small plastering jobs; ceilings, additions, patchwork and board hanging

Over 30 Years Experience.
3rd generation.
CALL
508-612-9573

Roofing

David Barbale
ROOFING
Roofing/Siding/Gutters
Flooring
Windows & Doors
Kitchen & Bathroom
Remodeling/Carpentry
Repair Work
Fully Licensed and Insured
MA LIC #CS069127
MA HIC. LIC #1079721
INS. # CAC032585
C: 508-397-6709
O: 508-248-6709
davidbarbale.com

ROOFING

GUARANTEED
Roofing & Building Maintenance LLC
Roofing, Siding, Gutter and Gutter Cleaning
Contact:
Daniel Truax
508-450-7472
gbmaintco.com
Senior Citizen Discount
Credit Cards Accepted
Over 30 years of satisfied customers
Fully Insured ~ Free Estimates
A+ Rating BBB
MA HIC Lic #146620
MA CSL #099487

Roofing

SAUNDERS & SONS ROOFING
When you need a roof, hire a roofing company, that's what we do!
Call Bill Toll-Free
1-866-961-Roof
508-765-0100
Lifetime material warranty & 25 yr. labor warranty
MA Reg #153955
Fully Insured,
Free Estimates
Family Owned and Operated
Now Accepting All Major Credit Cards

Spring fishing is making up for long, cold winter

THE GREAT OUTDOORS

RALPH TRUE

This is the time of year that Lake Ontario brown trout fishing explodes with action. It is the number one brown trout fishing destination that is only five hours or less away to catch trophy brown trout. For years, this writer and a few fishing buddies fished Lake Ontario for brown trout and salmon every spring. Taking along our 21 foot boat equipped to fish for these brown trout and salmon was an annual event that had us catching brown trout in excess of 20 pounds, although average fish weighed in at three to four pounds! The brown trout were caught using tandem streamer flies trolled in 10 to 20 foot of water. Using a copper line to get the fly down a couple of feet had us catching browns every few minutes on some trips.

Using a pair of homemade planner boards to get the lures away from the back of the boat was often necessary to catch the sometimes spooky fish. Large swirls were often observed as we trolled near fish that were feeding close to the surface. "Wow, did you see that huge swirl over there?" Suddenly one of the clips that held the line released and the rod was bending. Quickly grabbing the fishing rod from the rod holder, a fish was hooked up. As the fishing line screamed from the reel, we realized that we had encountered a nice fish. After numerous runs, the huge brown was brought along side of the boat. The fish was quickly netted and lifted into the boat.

After numerous "high fives," I picked up the scale to weigh the huge silvery brown that laid glistening on the floor of the boat. The scale showed 21 pounds even. It would be one of three browns that all weighed in at over 20 pounds that day. We were ready to head back to camp prior to catching numerous fish during the day, but I decided to fish right up to dark. It sure paid off that day. My two fishing buddies, the late Peter Opperwall, and Jack Cunningham, wanted to leave early, but they had no choice but to stay as I was the Captain. They sure changed their tune after the first 20 pound fish was caught!!

Mike Nee of Milford caught this catfish in the Charles River recently. This week's picture shows Mike with the huge cat after weighing the fish, which tipped the scales at six pounds, five ounces. It was returned back to the Charles River to fight another day. Nice fish.

Local anglers are catching some nice largemouth bass at local ponds and reservoirs. Shiners are the number one choice among many anglers but local bass anglers are also catching some nice bass on rubber worms and plugs. Wallum Lake and Webster Lake have been giving up some nice smallmouth bass to boat fishing anglers. This past weekend fishing pressure was light.

Trout fishing remains strong as Mass Fish & Wildlife continues to stock local waters with fresh trout. Trout stocking will continue through Memorial Day. 21 inch rainbow trout are still being caught by anglers fishing Wallum Lake in Douglas!

Boaters trolling lures and flies will soon see a thermocline set up on most bodies of water by this week, if not already. The thermocline is a layer of water in the ocean or lakes were the temperature gradient is greater than that of the warmer layer above and below the thermocline. Wallum Lake's thermocline is normally at a 20 foot depth during late spring and summer. This is where the fish stay to feed although many fish come to the surface to feed during early morning or evening times.

Courtesy photo

Mike Nee with his huge catfish out of the Charles River.

Special thanks to all of the volunteers that picked up trash along the roadside and local waterways this past weekend during Earth Day. Hopefully all of the general public will keep it clean. It looks great!!!

Take A Kid Fishing & Keep Them Rods Bending.

Dining & Entertainment

Visit these fine establishments for great food and entertainment

For advertising information:
Call Mikaela at (508) 909-4126 if your business is in Sturbridge
Call June (508)909-4062 if your business is in Charlton

Salem Cross Inn
Restaurant & Tavern
260 West Main Street, West Brookfield, MA 01585

Over 50 Years of New England Hospitality!

Reserve Now For Mothers Day, May 13th

Murder Mystery
5/4, 6/8, 7/22, 8/12
"These Jokes Are Killing Me!"
Advanced Tickets Required

Sunday Complete Dinners *$22*

Hexmark Tavern
Open: *Tues - Fri 4:30-9:00pm.*
Serving great food in a casual atmosphere.
Live Music Friday

Tuesday - Friday (Lunch & Dinner) 11:30-9:00
Saturday (Dinner) 5:00-9:00, Sunday (Dinner) Noon-8:00

www.salemcrossinn.com (508)867-2345

Reserve now for Mother's Day!

Spencer Country Inn

Buy 1 Entree Get 1 *1/2 price*
(dine-in only) *Cannot be used on holidays or private parties*
With this ad. Exp 6/30/18

WEDNESDAYS Italian Buffet
All You Can Eat $12.95 5-8pm (plus tax & gratuity)
Sunday Brunch
All You Can Eat $14.95 10am-1pm (plus tax & gratuity)

500 Main St., Spencer, MA
508-885-9036
www.spencercountryinn.com

HOURS
Lunch: Wed, Thur, Fri, Sat 11:30-2:00
Dinner: Wed, Thur, Fri, Sat 5:00-Close
Sun. Brunch: 10am-1pm

Function Rooms for 10-250 Guests

Breakfast Burritos

Fresh scrambled eggs, peppers, onions, tomatoes, and cheddar cheese, with your choice of sausage or bacon all rolled into a warmed flour tortilla. Topped with salsa & served with a side of home fries

Olé!

Available Everyday 7am-11:30 am

E.B.Flatts
Rte 9 East Brookfield
508-867-6643

308 Lakeside

Mother's Day
Sunday, May 13th
We will host three seatings at 12:00 2:00 & 4:00
See our special Mother's Day Menu on Facebook & 308lakeside.com

Enjoy acoustic music in the bar on Fridays from 7 to 10

Tim Kay plays on May 4th

Saturday, May 5th 9pm
FLOYD PATTERSON

Free Valet Parking Friday & Saturday Nights
Canal Waterfront Dining on Lake Lashaway
308 East Main Street, East Brookfield
774-449-8333 308lakeside.com
Open 7 Days
Mon-Sat 11 - Close
Sunday 10 - Close

Salem Cross Inn
Restaurant & Tavern
260 West Main Street, West Brookfield, MA 01585

Over 50 Years of New England Hospitality!

Treat Mom to a special Dinner on Mother's Day

Sunday, May 13 • 11:30-4:00

Reservations required by calling or reserve online and view our menu
It's what mom wants!

Mexicali Mexican Grill

Authentic Mexican Cuisine, From Our Family to Yours

Cinco de Mayo fiesta!

41 Worcester Rd., Webster 508-461-5070
117 Main St., Spencer 774-745-8200
Facebook.com/MexicaliMexicanGrill
MexicaliGrillRestaurant.com

On Father's Day Treat Dad to the Biggest Feast of his Life!

Historic Drover's Roast at Salem Cross Inn
Sunday, June 17

Reserve Early

- 1700's American Trailside Feast
- Hand-rubbed prime rib of beef slowly roasted over a huge fireplace pit
- Fritters & Seafood Chowder made fresh in cast iron cauldrons
- Large variety of hot and cold vegetable dishes
- Homemade rolls and fresh strawberry shortcake topped with fresh whipped cream
- Enjoy horse drawn wagon rides, live entertainment, demonstrations by period crafts people, Fife & Drum Corps, and a Cow Puncher Drink

Tickets must be purchased in advance
Check out our menu on our website

Murder Mystery: 6/8, 7/22, 8/12
"These Jokes Are Killing Me!"
Advanced Tickets Required
Call or Visit website for more details

Gift Certificates www.salemcrossinn.com (508)867-2345

www.StonebridgePress.com

Outstanding Agents! Outstanding Results!

RE/MAX Professional Associates would like to congratulate our top ranking agents and team for their 2017 excellent sales production!

STURBRIDGE

Amy Gerrish
Realtor®
CBR, CNE
Broker - Associate

Matt Ezzo
Realtor®
Associate

Gail Mahoney
Realtor®
MilRES, CBR
Associate

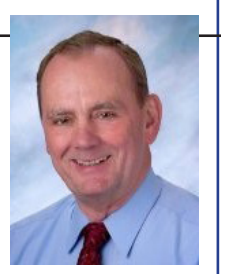

Conrad Allen
Realtor®
ABR, CDPE, CREA, GRI, SRES
Broker -Associate

SPENCER

Greg Maiser
Realtor®
CPE, CMRS
Associate

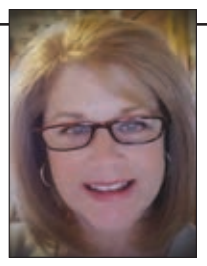

Lisa Joy Matondi
Realtor®
CDPE
Associate

Wendy Johnson
Realtor®
CBR, LMC
Associate

Fiona Hoare
Realtor®
CBR, LMC
Associate

AUBURN

Karina Robles
Realtor®
Associate

Luis Torres
Realtor®
CBR
Associate

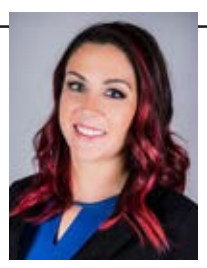

Adriana Guerra
Realtor®
AWREP, CCFP
Associate

Melissa Greska
Realtor®
Associate

RE/MAX Professional Associates

Lorraine Herbert Broker Owner ~ **Pam Crawford** Broker Owner

49 Main Street Sturbridge, MA 01566 508-347-9595
294 Main Street Spencer, MA 01562 508-885-7885
489 Washington Street #203 Auburn, MA 508-834-7322

Homebuying this season?

Let's make it a home run.

Bay State Savings Bank

Member FDIC
Member DIF
We take banking personally.

123 Auburn St. Auburn, MA 01501
(508) 890-8980 | (800) 244-8161
www.baystatesavingsbank.com

Boat Lifts & Docks

Hewitt dock styles and layouts provide a perfect fit.
Lifts perfectly sized and equipped to protect your watercraft.

STRONGER MATERIALS. SMARTER DESIGN. GREATER VALUE.

Docks & Lifts of New England

A Division of Steve Morris Construction

HEWITT
DOCKS · LIFTS · PONTOON LEGS

Docks • Boat Lifts • Canopies Accessories • Swim Rafts • Staircases

Office
87 Lake Shore Drive
West Brookfield, MA 01585
Steve – 413-530-1344

Display
242 W. Main Steet,
East Brookfield, MA 01515
Dick – 774-232-7763

www.docksofnewengland.com

The Villager

Mailed free to requesting homes

Sturbridge Villager
Serving
Sturbridge, Brimfield,
Holland and Wales

Charlton Villager
Serving Charlton,
Charlton City
and Charlton Depot

B
Section
Friday,
May 4, 2018

Spring Is HERE!

LANDSCAPING STONE
• Beige • Brown • Blue • Blush
• Purple • Red • White
• Lt Gray • Dk Gray • Chip Stone

Screened Loam Stored in Building

• Construction Stone
• Drainage Stone
• Title V and Presby Sand
• Concrete Sand • Brick Sand
• Sand Box Sand • Stone Dust
• Crushed Gravel • Cold Patch
• Crushed Asphalt

Self Pick-up or Call To Schedule Your Delivery Today!

HOME OWNER FRIENDLY
NO MINIMUMS

Bond
508-885-6100
508-885-2480
Sand, Gravel & Asphalt
98 N. Spencer Rd.,• Rte. 31N, Spencer, MA
www.bondsandandgravel.com
Where Everyone Goes For Their Piece Of The Earth!

LEGALS

Legal Notice
Tree Removal Hearing

The Sturbridge Tree Warden will hold a Public Shade Tree Removal Hearing under MGL Chapter 87 and Sturbridge By Laws section 8 on the request of Mr. Gary Galonek for permission to remove five trees and brush located at 200 Old Rt. 15. For the construction of a driveway.

This hearing will be held on Friday May 11, 2018 at 9 am at 200 Old Rt. 15. Written comments will be accepted up until this time.

Thomas A. Chamberland
Tree Warden
April 27 , 2018
May 4, 2017

From Left, Terry Paquin, office manager; Stephen and Clarence "Buddy" Soper

- Site Work
- Septic Systems
- Excavation
- Water/Sewer Lines & Underground Utilities
- Home Construction
- General Contracting

Give Buddy or Stephen Soper the best call you'll make all year.

Soper
CONSTRUCTION COMPANY, INC.
(508)765-9003
hiresoper.com

SPRING SPECIALS
8 X 10 AREA RUGS & BRAIDED RUGS $259.99
WOOL 5 X 8 AREA RUGS $129.99 While They Last
Rockdale
RUG & BRAID
Outlet
508-234-2882
10 Sutton Street • Northbridge, MA 01534
Check Out Our Website! www.RockdaleRugandBraid.com
"Like" Us On Facebook To See SPECIAL OFFERS!
Hours:
Monday - Saturday: 10am - 5pm • Sunday: 12pm - 5pm

All the Comforts of Home
...and Then Some!
Wyndemere Woods
Independent/Assisted Living
Lonely? Need help with laundry, housework & cooking?
We have the solution!
1044 Mendon Road, Woonsocket, Rhode Island
Telephone: (401) 762-4226 www.wyndemerewoods.com
Our Family Caring for Your Family Since 1973
Family Owned & Operated | Competitive Prices & More
No Community Fee | Refundable Security Deposit

Say it in living color!
The world isn't black and white. So, why is your ad?

TUESDAY, MAY 1
Peripheral Artery Disease
Dejah Judelson, MD, *Vascular Surgeon*
5:30 - 6:30 pm

Getting Off Coumadin
Kevin Floyd, MD, MS, *Electrophysiologist and Interventional Cardiologist*, and Bryon Gentile, MD, *Cardiologist*
7 - 8 pm

TUESDAY, MAY 8
Don't Let Joint Pain Slow You Down!
David Ayers, MD, *Orthopedic Surgeon*
5:30 - 6:30 pm

Common Sports Injuries from A to Z
Michael Brown, MD, *Orthopedic Surgeon*
7 - 8 pm

THURSDAY, MAY 31
Why Would You Need to See a Spine Surgeon?
Christian DiPaola, MD, *Orthopedic Surgeon*
5:30 - 6:30 pm

The Clock Is Ticking, So Is Your Heart – Keep It That Way
Ira Ockene, MD, *Cardiologist*
7 - 8 pm

Events are held at the **Beechwood Hotel, Worcester, MA.**
Registration is required. Light refreshments will be provided. Parking is free.

To register or for more information, visit
www.umassmemorial.org/healthseminars
or call **855-UMASS-MD** (855-862-7763).

UMassMemorial Medical Center

It's almost like getting FREE WINDOWS AND DOORS for one year![1]

No Money Down, No Payments, No Interest and call before June 3rd to

SAVE $325 ON EVERY WINDOW AND SAVE $700 ON EVERY PATIO DOOR![1]

SELL

BUILD

INSTALL

WARRANTY

Our windows are not available from stores or contractors, and during your FREE in-home Window and Patio Door Diagnosis, **we'll give you a price that's good for one year.**

Don't settle for poor-quality vinyl windows; our window's **Fibrex® material is two times stronger than vinyl.** Fibrex is a wood composite that has the rich, elegant look and feel of finely-crafted wood windows without the maintenance.*

Many of our installers have over 10 years of experience. They are so trained and skilled, **most installations—including the cleanup—are completed in just one day.**

We take responsibility for the entire process, **including warranting the windows, patio doors and installation.*** And because we're the full-service replacement window division of Andersen Windows—the company with a 115-year-old reputation for superior window engineering—we're not going anywhere.

NO MONEY DOWN | NO PAYMENTS | NO INTEREST

FOR 1 WHOLE YEAR[1]

Interest accrues from the purchase date but is waived if paid in full within 12 months. Minimum purchase of four.

Offer ends June 3rd!

SAVE $325 on every window[1]

SAVE $700 on every patio door[1]

Renewal by Andersen
WINDOW REPLACEMENT
an Andersen Company
The Better Way to a Better Window™

Call for your FREE Window and Patio Door Diagnosis

1-800-209-2746

[1]DETAILS OF OFFER – Offer expires 6/3/2018. Not valid with other offers or prior purchases. Get $325 off each window and $700 off each patio door and 12 months no payments, no interest when you purchase four (4) or more windows or patio doors between 5/1/2018 and 6/3/2018. Subject to credit approval. Interest is billed during the promotional period but all interest is waived if the purchase amount is paid before the expiration of the promotional period. Financing for GreenSky® consumer loan programs is provided by federally insured, federal and state chartered financial institutions without regard to age, race, color, religion, national origin, gender or familial status. Savings comparison based on purchase of a single unit at list price. Available only at participating locations. See your local Renewal by Andersen location for details. License number available upon request. Some Renewal by Andersen locations are independently owned and operated. "Renewal by Andersen" and all other marks where denoted are trademarks of Andersen Corporation. ©2018 Andersen Corporation. All rights reserved. ©2018 Lead Surge LLC. All rights reserved. *See limited warranty for details.

REAL ESTATE

Century 21 LAKE REALTY

111 East Main Street, Webster, Massachusetts
508-943-9306 508-987-0767 1-800-552-7444
Licensed in MA & CT

Each Office Independently Owned and Operated

Jules Lusignan

T.A. King

Maureen Cimoch

Ellen Therrien

John Kokocinski

Adrienne James

Sandi Grzyb

Jim Counihan

www.Century21LakeRealty.com • www.WebsterLake.net #1 on the Internet

Listings Always Needed - We're Always Busy Selling!!!

CHARLTON – 8 Chelsie Way! ANGALIE ESTATES! 2,500' 10 Rm Colonial! 4 Bdrms, 2.5 Baths! 3.02 Acres! Cul-de-sac! 2 Story Grand Foyer! SS Applianced Kit w/ Isl! Huge Liv Rm! Formal Din Rm! 1st Flr Master w/Bath! 1st Flr Laundry! C/ Air! In-ground Pool w/Pool House! 3 Car Garage! $**488,000.00**

WEBSTER – 9 Gore Gable! Custom 8 Rm Colonial! 1/2 Acre Private Lot! Eat-in Kit w/ New Counters, Sink, SS Appliances, Paint & Flr! Formal Din Rm! Frplc Liv Rm! Gleaming Hrdwds Throughout! Den w/Cathedrals! 4 Spacious Bdrms w/Oak Flrs! Tile Bath w/Dble Vanity! 1.5 Baths! Screen Porch! Prof Landscaped! 2 Car Attached Garage! **$299,900.00**

WEBSTER – 24 Linwood St! Well Maintained 2 Family! Each Unit Consists Of An Eat-In Kit w/Gas Range, Pantry w/ Abundant Cabinets! 2 Carpeted Bdrms! Knotty Pine Heated Sun Room Or Den! Full Baths w/Laundry! 2nd Flr w/Screened Porch! Newer Roof, Siding & Windows! Updated Furnaces! Garage! **$219,900.00**

DUDLEY – 34 West Main St! 10 Rm, 3,322' Antique Colonial! .87 Acre! Grand Entry Foyer! Frplcd Formal Liv Rm & Frplcd Library/Fam Rm w/Hrdwds! Formal Din Rm w/Hrdwds & Tall Bay Window! Appliance Eat-in Kit w/tile Flr & Walk-in Pantry! 1st Flr Laundry Rm! 1/2 Bath w/Dressing Rm! Grand Stairway to 2nd Flr! Spacious Frplc Master Bdrm w/Hrdwds, Walk-in Closet & Full Bath! 2 Additional Bdrms w/Built-ins & Hrdwd Flrs, 1 Bdrm w/Access to Additional Full Bath! "Maids Quarters" w/Spacious Bdrm w/Hrdwd Flr, Full Bath & Separate Stairway Access! 4 Bdrms, 3.5 Baths, 4 Frplcs! Lower Level Finished Fam Rm w/Frplc & Abundant Shelving & Storage! 2 Car Detached Garage w/Full Loft! Fenced Yard w/Circular Driveway! Commercial Zoned! **$695,000.00**

AUBURN – 13 Inwood Rd! Cute 6 Room Cape! 2-3 Bedrooms! All Hardwoods on Both Levels Under Carpeting! Finished 2nd Floor with Bedroom & Office! Lower Level Playroom! Vinyl Siding! Replacement Windows! Oil Heat! 8,276' Level Lot! Shed! 1 Car Garage! **$179,900.00**

STURBRIDGE – 13 Main St! Work & Live Here! Completely Remodeled! "Turn Key" 1st Flr Beauty Salon w/CAir, Handicapped Bthrm, Kit, Gas Heat! 2nd Flr - Applianced Kit, Liv Rm, 2 Bdrms, 1.5 Baths, New Oil Furnace! 13 Parking Spaces! 2 Car Garage! Sep Utilities! Town Services! Rte 20, 84 & 90! **$289,900.00**

OXFORD – 51 Old Worcester Rd! 5 Rm Ranch! Maple Cabinet Kit w/White Appliances! Din Area w/Slider to Deck! Refinished Hrdwds in Liv Rm & 3 Bdrms! Tile Bath! Large Open Basement! New Doors! 7 Year Old Roof, Vinyl Siding, & Windows! House Freshly Painted! 1 Car Garage **$229,900.00**

WEBSTER – 9 Asselin Ave! Hospital Near! Brian Acres! Ideal 7 Rm Split Entry! Nicely Landscaped .57 Acre Lot! In-Ground/ Above Ground Pool! SS Applianced Kit! Din Rm w/Slider to Sunroom! Liv Rm w/ Frplc! 3 Bdrms! Updated Bath! Frplc Fam Rm! 2 Z Oil Heat! 2 Car Garage! Shed! **$279,900.00**

THOMPSON – 1338 Riverside Drive! 8 Rm Colonial w/Grand Entry Foyer! .94 Acre! Farmers Porch! Applianced Granite Kit w/Isl! Din Area w/Pellet Stove & Slider to Deck w/Jacuzzi! Din Rm & Frplcd Cathedral Ceiling Liv Rm w/Hrdwds! Den/ Office! 3 Bdrms! Master Bath! 2.5 Baths! Finished Lower Level! C/Air! Garage! **$369,900.00**

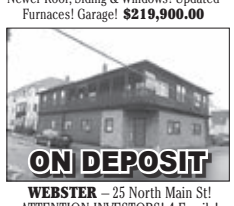

WEBSTER – 25 North Main St! ATTENTION INVESTORS! 4 Family! 4/4/4/4 Rms! 2/2/2/2 Bdrms! Consists of 4 Kitchens, 2 Bedrms Each Unit, 4 Living Rms One Unit with Built-Ins & Fireplace! 4 Full Baths! Laundry In Units! Full Basement w/Storage! Needs TLC! Walk Up Attic! **$169,900.00**

SUTTON – 33 Old Mill Rd! West Sutton! Country Road! Fabulous Craftsmanship in this 4,592', 9 Rm, 4 Bdrm, 3+ Bath Custom Home! Entertaining is the Essence of this Open, Airy Flr Plan! Spacious Country Kit Surround the Sunken Liv Rm! Frplcd Din Rm! French Drs to Deck and In-ground Pool! 2nd Flr Master Suite w/Vaulted Ceiling, Spacious Windows for Natural Light, Whirlpool Tub, Separate Shower, Private Water Closet! You'll Enjoy the Fam Rm w/3 TV's, Pool Table, LP Gas Frplc & Wet Bar! Oversized Garage for 6 Cars w/Ceiling Height for a Lift! Generator Hook-up! 5.5 acres! Easy Access to 395, 146 & MA Pike! **$892,600.00**

WEBSTER – 32 Camile Rd! 9 Rm Cape w/Farmers Porch! Open Flr Plan! Applianced Kit! Din Area w/Slider to Deck! Frplc Cathedral Liv Rm! Den or Din Rm! Full Bath! 2nd Flr Master Suite w/Master Bath! 2 Add Bdrms! 3 Baths Total! C/Air! LL Fam Rm! Garages! Irrigation! Shed! **$349,900.00**

DUDLEY – 50 Airport Rd! Updated 5 Rm Ranch! 1/2 Acre Level Lot! Kit 2009! Frplcd Liv Rm! 2 Comfortable Bdrms! Master Bath! 2 Full Baths Total! Mud Rm Entryway! Walk-out Frplcd Lower Level! Updated Roof & C/Air 2010, Breakers 2011, Windows 2015, Furnace 2016! Won't Last! **$269,900.00**

DUDLEY – 9 Page Ln! Newly Renovated 6 Rm, 3 Bdrm, 2.5 Bath Cape! 1 Acre Lot! Cul-de-sac! Hrdwds Throughout! Open Liv Rm, Kit & Din Area! SS Appliance Granite Kit w/Isl! Slider to Composite Deck! 1st Flr Master w/Walk-in Closet & Master Bath! 2nd Flr w/2 Large Bdrms & Full Bath! Garage Under! **$309,900.00**

WEBSTER – 11 Upper Gore Rd! Convenient 6 Rm Ranch! Fully Applianced Oak Kit! Frplc Din Rm w/Hrdwds! 3 Bdrms w/Hrdwd Flrs! Spacious Liv Rm w/Brick Hearth! 1st Flr Laundry! Large Trex Deck! Updated Windows, Siding & Furnace! Garage! Shed! Sold w/Add .39 Acre Lot! **$259,900.00**

WEBSTER – 7 Vine St! 5+ Rm L – Shaped Ranch! Looking for Larger, this May Be It! 10'6" X 19' Eat-in Kit! 27' Liv Rm! Entry Foyer! 3 Comfortable Bdrms w/Dble Closets! Huge Master! Hrdwds Flrs! Tile Bath! 1.5 Baths! Walk-out Lower Level! Heat & Hot Water by Gas! Garage! **$229,900.00**

WEBSTER – 47 Lakeside Ave! 2 Family! 6/6 Rms! 3/3 Bdrms! 1/1 Baths! Appliance Kitchens! Recent Roof at 5 Yrs! Solar Panels at 2 Yrs! Separate Oil Furnaces! Walk to Lakeside Beach! Launch Your Boat at the State Ramp! Convenient Location! **$249,000.00**

DUDLEY – 67 West Main St! Live or Work or do Both from this 7 Rm Colonial on 25,860' Lot - .594 Acre! Needs Updating! Zoned Business! Convenient Location for Either! Room to Expand! Hrdwds! 2 Baths! Corner Lot - Rd Frontage on View St As Well! Town Services & Gas! Recent Buderus Furnace! **$198,900.00**

WEBSTER LAKE – 294 Killdeer Island! North Pond! 62' Waterfront! Panoramic Views! 8 Rm Colonial! Kit w/Double Oven! GLEAMING Hrdwd Flrs! 4 Bdrms! 2 Full Baths! 14X20 Trex Deck! Newly Painted! Prof Landscaped! Fenced Yard! Plenty of Docks Included! **$524,900.00**

WEBSTER LAKE – 10 Kenneth Ave! South Pond! Sandy Shoreline! 9 Rm Contemp Ranch, 3 Bdrms! 3 Baths! Lake Views from Most Rooms! Hrdwd & Tile Flrs Throughout! Brunarhan Custom Granite Kit w/Cherry Cabinets! 1st Flr Office! Master w/New Bath! Frplcd Fam Rm! Deck w/Custom Bar! 2 Car Garage! **$639,900.00**

SHREWSBURY – 747 Grafton St! 8 Rm Cape! .5 Acres off Route 20! Great Business Location! House Needs Total Rehab! 1st Flr Consists of Eat-in Kitchen w/Built-in Hutch! Large Liv Rm! Master Bedroom w/Closet! Office! Full Bath! 2nd Flr Has 4 Bdrms w/Closets! Vinyl Windows! **$237,000.00**

CHARLTON – Oxford Road – Across from #122! Fantastic 2.72 Acre Lot with 300' of Road Frontage! Area of Nice Homes! Build Your Dream Home Here! Allows for Plenty of Space & Privacy! Previously Perced and with 4 Bedroom Septic Design! Super Convenient! Be Ready for a Spring Build! **$79,900.00**

WEBSTER LAKE – 60 Bates Point Rd! Middle Pond! Absolute Prime 52' Level Waterfront Lot w/Western Expo! Beautiful Sunsets! Panoramic Lake Views! 8 Rms, 3 Bdrm, 2 Baths, A/C'd, Ranch! Custom SS Applianced Granite Kit! Din Rm w/Hrdwds & Slider to Waterfront Deck w/Awning! Lake Facing Frplc Liv Rm w/ Cathedral, Skylight & Hrdwds! Comfortable Master Bdrm! Frplcd Lower Level Fam Rm! 2 Car Garage! **$729,900.00**

WEBSTER LAKE – 412 Beacon Park! WATERVIEW 1,280' 5 Rm Townhouse! End Corner Unit! Lake Views! Applianced Galley Kitchen! Frplcd Liv Rm w/Hrdwds! Din Rm w/Hrdwds! Master w/Custom Bath & Closet w/Skylight! 2.5 Remodeled Tile Baths! Central Air! Garage! Great Lakeside Pool! Sandy Beach! **$279,500.00**

WEBSTER LAKE Access! 2-A Lakeview Rd! 7 Rm Split Entry Cape! Applianced Granite Kit! 4/5 Spacious Bdrms! 2 Full Baths! C/Air! Handicap ELEVATOR! 2 Car Under! 30X40 2 Story Detached Garage w/12'Ceiling & 3 Car Lifts! Overlooking & Short Walk to Lake & Dock! **$489,900.00**

WEBSTER LAKE – 3 Long Island! Accessible by Boat Only! "True Summer Cottage" Ready to Rough It! Loads of Potential! Water on 2 Sides! Panoramic Views Across Wide Expanse of the Middle Pond! 3 Separate but Connected Buildings! 4 Bedrooms! Town Water & Sewerage! **$229,900.00**

WEBSTER LAKE – 3 Lakeview Rd! Middle Pond – Reid Smith Cove! Ideal Summer or Yr Round! Western Expo – Beautiful Sunsets! 6 Rm Ranch! New Quartz & Stainless Kit! 3 Remodeled Bdrms! 2 New Baths – Master Bath! Tile & Hrdwds! Frplc! Oil Heat! Unique Waterfront! **$575,000.00**

WEBSTER LAKE – 15 Lakeview Rd! Reid Smith Cove! Enjoy the Music of Indian Ranch & the Indian Princess! 7 Rm Summer Cottage w/4 Possible Bdrms! Master Overlooking Lake! Great Potential! Or Tear It Down, Build Something New! 50' X 118' Lot w/Gentle Slope, Almost Level! Town Sewer! **$297,900.00**

WEBSTER LAKE – 33 Beacon Rd! 6 Rms, 3 Bdrms, 2 Baths! 141' Waterfront! 12,458' Lot w/Plenty of Privacy! Kit, Master Bdrm, Master Bath, Roof & Windows New in 2013! Enjoy Sunsets from Wrap-around Porch! Beautiful Lake Views! Frplc Liv Rm! SS Appliances C/Air! 2 Car Garage! **$519,900.00**

WEBSTER LAKE – 48 Laurelwood Dr! Reid Smith Cove! One of the Lake's Best Lots! Beautiful 10 Rm, 3,686' Contemp! 104' Waterfront, 228' Rd Frontage, 33,628 Sq. Ft, or .77 Acres! The Best on Market! Gradual Sloped Lawn to Beach/Shore! Private Rd w/Woods Across Street! Location, Slope to Water, View & Exposure, Things You Can't Change, After that it's One's Imagination! Front, Back, & Side Yards, Space to Roam, Entertain, Park & Expand! Main Level, White & Black Granite Kit, Center Isl w/Gas Range & Sink, Wall Ovens! Din Area! Lake Facing Din Rm! Frplcd Liv Rm w/Cathedral Open to Sun Rm w/Water View! Lake Facing Office/Possible 4th Bdrm! Half Bath! Upstairs, 3 Bdrms, 2 Bathrms! Amazing Lake Facing Master, Bath w/Whirlpool, Steam Shower, Dble Vanity, Cathedral w/Skylight & Laundry! Walk-out Lower Level w/ Frplcd Fam Rm, Summer Kit & 3rd Full Bath, 3.5 Total! C/Air! Gas Heat! 2 Car Garage & More**! $1,100,000.00**

WEBSTER LAKE – 8 Reid Smith Cove Road! Panoramic Lake Views! West Expo! Super Sunsets! 9,698' Lot! Gently Sloping! 2,254' Custom Contemp Cape, Built 09 as 2nd Home, Like New! Open Flr Plan! Spectacular Lake Facing Great Rm w/17' Ceiling, Recessed Lights, Sliders to Trex Deck, Stone Gas Frplc, Surround Sound & Gleaming Hrdwds! Granite Kit w/Isl, SS Appliances, Soft Close Cabinets, Hrdwds & Recessed Lights! 1st Flr Master w/Tile Bath, Whirlpool Tub/Shower, Dble Sink & Linen Closet! Upstairs Sitting Area Overlooking Grand Rm w/Lake Views! Hrdwd Hall to 2 Bdrms w/Recessed Lights, Ceiling Fans & Dble Closets! Full Bath & Linen Closet! Lower Level Walkout Fam Rm w/Tile Flr, 10' Ceilings, Recessed Lights, Ceiling Fans, Stone Gas Frplc, Surround Sound, Wet Bar & Slider! Full Bath w/Tile Flr! Utility Rm w/Laundry & Storage! Nice Docks! Get Packing! **$724,900.00**

WEBSTER LAKE - 109 Beacon Park! Waterfront, Beach Front, Pool Side Townhouse w/BOAT DOCK! 5 Rms! Move-in Condition! Panoramic Lake Views! Applianced! Din & Frplcd Liv Rm w/Hrdwds! Lake Facing Master! Custom Master Bath! 2 Bdrms! 2.5 Baths! CAir! Garage! **$288,000.00**

WEBSTER LAKE – Access! 124 Gore Rd! 440' Waterfront! Great Location! Direct Highway Access! 3.4 Acres! UNDEVELOPED LAND w/EXQUISITE VIEWS! Explore the Opps! Build a Restaurant, Hotel, Condominiums! Cozy 4 Rm, 2 Bdrm Home! Oversize 2 Car Garage w/2nd Floor! **$349,000.00**

WEBSTER LAKE – 602 Treasure Isl! Townhouse! 6 Rms! 1,874'! Hrdwd Floors! Applianced Granite Kit! Open Flr Plan! 2 Bdrms! Master Bath w/Whirlpool Tub, Separate Shower & Bidet! 3 Baths! Frplcd Fam Rm! CAir! Gas Heat! Trex Deck! Recent Windows/Doors! Garage! 2 Boat Slips! Heated Pool, Sandy Beach! **$349,000.00**

HOPE REAL ESTATE GROUP

hope2own.com
508.943.4333
Sharon Pelletier - Broker
Licensed in MA, CT & RI

WE WANT YOUR LISTINGS!

43 East Main Street Webster, MA 01570
Fine Realtor Associates to Serve You!

Featured New Webster Lake Listing!

WEBSTER LAKE
93 BIRCH ISLAND RD - 2 FAMILY

NEW TO THE MARKET! WEBSTER LAKE MIDDLE POND WATERFRONT! RARE OPPORTUNITY 2-Family! Great for the Investor or Home Owner Looking for Additional Income. Sandy Shoreline!1st Floor has one Bedroom. 2nd Floor has 2 Bedrooms. Each unit has its own Washer/Dryer Hook ups. Quick Access to I-395! Walkout Basement & Storage Area. Paver Patio! Property still needs some attention. Taxes $4,624 yr. **$419,900**

June Cazeault * William Gilmore II * Laurie Sullivan * Diane Strzelecki * Matthew Ross * Lori Johnson-Chausse * Mark Barrett

WEBSTER - 36 WEST AVE

First Time Offered! Grand Custom Built Cape! 10+ Spacious Rooms. 4 BRs 3 Full Baths, 2 Full Kitchens, Dining Rm, 2 Lg Family Rms, Gorgeous Formal Living Rm w/ Fireplace. 2 - 3 Season Enclosed Patio Rooms! 3,235 SF+/- ONE LEVEL LIVING w/ 2 BRs. 2nd flr - 2 huge BRs & full bath! in-law setup w/ kitchen, family rm, full bath, garage. **$279,900**

THOMPSON - 5 BEATTIE AVE

NEW LISTING! Under Construction! 1.31 acre +/- lot Close to I-395! Open flr plan, cathedral ceilings, hrdwd & ceramic tile flrs! Granite counters, center island! Dining rm w/ sliders to deck! 2 BRs, & Mstr BR suite w/private bath! 1/2 bath/laundry, 2-1/2 bath total! Central Air, 2 car garag. **$259,900.**

WEBSTER - 6 BOYDEN ST EXT

Buyers &/or investors take notice! A short sale offering with full lender cooperation. A fantastic opportunity to own an affordable, move in ready, single family, 3 br, 1.5 Bath, split level style home with potential for a 2 family conversion! Appears to meet all criteria for conversion to a 2 family. Municipal Water & Sewer.

WEBSTER - 41 THOMPSON RD

Business zoned 2 family! on a 1/4+ Acre lot. Oversized concrete block garage. 6 rooms, 3 bedrooms, 1-1/2 baths, each unit. Walk up attics. Recent 2 Fuel Efficient gas fired heating systems. Originally built in year 1900 with remodeled improvements over time.
Taxes $2600. assisted sale **$224,900.**

WEBSTER - 1195 SCHOOL ST

Mid century, 6 room 3 bedroom Cape ready for the next generation to move in and make their own! 1.38 acres of land with in ground pool (needs work) , pool house.3 car detached garage! Single detached garage for home use. First floor bedroom, upper bedrooms with knotty pine and built ins . New roof and heating in 2010. **$224,900.**

WEBSTER -90 UPLAND AVE

NEW LISTING! Excellent home for 1st time home buyers! Cape that has 3 large bedrooms, 2 on the main level and one on the 2nd floor. 1 bath on the main level, 1/2 bath in the basement. Heated by oil - forced hot water baseboard! 1 car garage under **$134,900.**

WEBSTER LAKE - 203 BEACON PARK

Webster Lake Condo in BEACON PARK! 10 acres of Park like Grounds!, Natural Sandy Beach! Excellent for Swimming! Do your early morning laps in the inground pool! 1200+ sf Living space! 2 large bedrooms, dining and living room! 2 sliders - Deck! BOAT DOCK INCLUDED! Buy now - enjoy the 4th of JULY FIREWORKS! **$254,900**

WEBSTER LAKE - 110 LAKESIDE AVE

Panoramic Views Define this Unique Webster Lake Waterfront Contemporary! 190' of water-frontage spanning the horizon from East To West! Pavilion sits at water's edge! Lakeside patio, fire pit & sandy beach for swimming! Huge waterside decks & aluminum docks! Contemporary style home offers 2,497 SF+/-, 9 Rms, 4 Bedrooms, 2-1/2 Baths including private master bath. Open concept w/kitchen/ dining/living & year-round sun-room. Lake facing private master BR suite. Walkout lower level features a family room, half bath & lakeside 3 season room! 2 car attached garage! **NEW PRICE $739,900.**

LAND!
WEBSTER/THOMPSON BUILDABLE LOTS

Webster Lake - 16 Black Point Rd. Waterfront, Boat Access, Buildable w/Town Water & Sewer. **$59,900**
Webster Lake - 22 South Point Rd. Waterfront, Southern exposure! Town Water & Sewer **$229,900**
Thompson - East Thompson Rd. White's Highway 23 acres! Abuts Mass. Line Beautiful view! **$99,900**.

On The shores of Lake Chargoggagoggmanchauggagoggchaubunagungamaugg

WEBSTER LAKE - 7 CEDAR DR

English Tudor Style Colonial! Cathedral ceiling Dining & Fireplaced Living Room! 1600+ sq ft of living area! 3 Good size bedrooms. Master bedroom with Master Bath! 1 bedroom on the main living level. 2-1/2 Total Baths! 7 rooms total! Finished basement with Hearth! Forced hot air by oil! Central Air Conditioning! 14' X 42' car port! 3 car garage! Comes with Non-Seperable Waterfront Lot, on Middle Pond! Enjoy Webster lake without the High Taxes! **$367,000.**

WEBSTER LAKE - 118 POINT BREEZE RD

Excellent Opportunity to Finally Own Your Own Webster Lake Waterfront Property! Prime Location, 5,697+/- SF Lot, 50' Rd & Water Frontage at a Great Price! Contemporary Ranch offers 996+/- SF of living area w/2 BRs & full bath. Plus, convenient, indoor access to Walkout Lower Level w/tremendous potential for additional living area. Main level features Open Floor Plan w/sliders to full front deck! Spectacular Westerly views across Middle Pond! Additional land & shore frontage available. **$345,000**

WEBSTER LAKE - 22 LAURELWOOD DR

1st Time Offered in Reid Smith Cove, Spectacular 3700+/- SF, 13 Rm/4.5 Bath Lake Home, Uniquely Designed for Lake-Style Living! Private Setting, Ideal Location, .68 Acres, 92' of Natural Shoreline, Prof. Landscape, Multiple Decks, Lakeside Cabana, 3 Mstr BR Suites w/Elegant 1st Flr Mstr ~ all w/ Private Baths, Finished Walkout LL w/Living & Billiard Rms & Summer Kitchen! Call Sharon at 508-954-7222 for More Information **$1,150,000.**

WEBSTER LAKE - 705 TREASURE ISL.

Just in time for summer! Move in ready! This End Unit Condo is nice and bright with early morning natural light! Hardwood floors! Recent Energy Efficient Windows! 2 bedroom, 2 1/2 Baths, Fireplaced walkout Lower Level! Impeccable Park like grounds, Heated Pool! Boat Slip! Don't miss out! **$334,900**

MEET YOUR LOCAL REAL ESTATE PROFESSIONALS

Perfect for Realtors, Mortgage Companies, Banks, Real Estate Attorneys, Home Inspectors, Chimney Inspectors, Lead Removal businesses, Insurance Companies, etc… any business involved in the buying or selling of real estate.

To join this section, please contact your local sales rep, 1-800-367-9898 or email jean@stonebridgepress.news

Michele Miller
REALTOR®
c: 508.281.2180

ERA REAL ESTATE
415 Main Street
Spencer, MA 01562

BuyOrSell@ERAKey.com
BuyOrSellinTheBrookfields.com

FREE OPEN HOUSE LISTINGS when you advertise in this section

Jules Lusignan
#1 in Sales 2006-2017
South Worcester County
$137,425,880 SOLD

Jules Lusignan
Owner
Broker
Founder

Century 21 Lake Realty

A 39 Year Company!

111 East Main St., Webster, MA
Thinking of selling? Call 1-800-552-7444
www.Century21LakeRealty.com
www.WebsterLake.net

9 West Realty 508-892-HOME

Deborah Campanale
9 West Realty
1286 Main Street
Leicester, MA 01524
508-769-6950
DebbieCampanale@gmail.com

2 Sisters Realty

DONNA CAISSIE
Broker | 774.641.3325
SANDRA TERLIZZI
Realtor | 508.414.9032
1 B Swanson Rd
Auburn, MA 01501
2sistersteam@gmail.com
www.2sistersteam.com
Proudly associated with Emerson Realty
WORCESTER COUNTY TOP PRODUCING TEAM
50 PROPERTIES BOUGHT AND SOLD IN 2017

FOR SALE BY OWNER

LEICESTER – 32 Burncoat Lane
Water rights, 6 room spacious contemporary with soapstone wood stove, cathedral ceilings, A/C on both levels and wrap-around deck. Full basement and ample parking.
Move in condition. $264,900

Owner 508-892-3776
PRINCIPALS ONLY!

REAL ESTATE

MORTGAGEE'S SALE OF REAL ESTATE AT PUBLIC AUCTION

Wednesday, May 9, 2018

11:00 AM-STURBRIDGE
82 Breakneck Road
sgl fam, 1,144 sf liv area, 4.17 ac lot,
6 rm, 3 bdrm, 2 bth
Worcester(Worc): Bk 36435, Pg 123

TERMS: $5,000 cash or certified check at the time and place of the sale. The balance to be paid within thirty (30) days at the law offices of Korde & Associates, P.C. 900 Chelmsford Street, Suite 3102, Lowell, MA 01851, Attorney for the Mortgagee.
Auctioneer makes no representation as to the accuracy of the information contained herein.

Bay State AucTion Co, inc.
NORTH CHELMSFORD (978) 251-1150 www.baystateauction.com
MAAU#: 2624, 2959, 3039, 2573, 2828, 1428, 2526, 2484

FOR LEASE
RETAIL or OFFICE SPACE

Beautiful water views with over 2400 SF of space available in a standalone brick building with a full kitchen & 3 bathrooms located on busy Rt. 16 in Uxbridge, MA

PLEASE CONTACT
Capron Corp. at 508-278-9191

RE/MAX Professional Associates

Conrad M. Allen
508-400-0438

Serving Worcester County and NE CT.
508-400-0438 • ConradAllen.com

Patrick Sweeney
774-452-3578

Paxton -11 acres
Extremely unique home with 7 rooms
3 bed 2.5 ba 2306 sq ft living area
3-c-a workshop
$435,000

REAL ESTATE

Real Estate

FIND THE HOMES OF YOUR NEIGHBORHOOD

RE/MAX Advantage I

508-943-7669 • 774-230-5044
JoAnnSoldMyHouse.com
LICENSED IN MA & CT
Free Market Analysis!

Jo-Ann Szymczak
CRS, GRI, SRES, ASP

Maria Reed
508-873-9254

Diane Luong
774-239-2937

Maureen O'Connor
508-981-4902

Bill Roland
508-272-5832
NMLS #20898

Call any agent listed above for a showing

Member FDIC

Oxford: NEW TO MARKET! Solar panels, 24x24 great room, living room and formal dining room. 2.5 bath, 3 bedrooms, finished lower level ideal for office, hobby room, and recreation room
23 Merriam District ~ $329,900

LAND

Two Lots Available
Tobin Farms

Build It Your Way!

$89,900
$139,900

Southbridge: Garage, Custom, Features include kitchen w/ hardwood, wainscoting, 3 bedrooms

326 Whitetail Cir. ~ $220,000

Webster Lake: Quality, Eastlake Style Home, 3 levels. 3.5 baths, cathedral ceilings, 1st floor master bedroom suite w/ fireplace 12'x27' screened gazebo
16 Pattison Rd~$799,900

Open House Directory

(C) Condo	(X) Condex	(M) Multi-Family	(T) Townhouse
(B) Business	(U) Duplex	(S) Single Family	(D) Adult Community
(P) Land	(L) Mobile Home	(A) Apartment	(W) Waterfront

ADDRESS	STYLE	TIME	PRICE	REALTOR/SELLER/PHONE
SATURDAY, MAY 5				
OXFORD				
23 Merriam Distr.	S	11-1	$329,900	ReMax Advantage 1 /JoAnn Szymczak 774-230-5044
15 Oxbow Rd	S	11:30-1	$429,900	2 Sisters Realty/Donna Caissie 774-641-3325
SUNDAY, MAY 6				
BROOKFIELD				
1 Buckboard Pass	L	Noon-2	$75,000	Aucoin Ryan Realty 508-765-9155
SOUTHBRIDGE				
16 Surrey Ln	S	Noon-2	$249,900	Aucoin Ryan Realty 508-765-9155
WEST BROOKFIELD				
114 New Braintree Rd	S	Noon-2	$349,000	Century 21 NE Group/Mary Hicks 508-612-4794

A Place To Call Home...

POMFRET-This young Colonial features 3 bedrooms and 1.5 bathrooms along with a 1 car garage and a great lower level mudroom entrance. The kitchen has newer stainless steel appliances along with a nice open eating area and a door to the backyard for entertaining. There is a formal dining room with inlayed hardwood floors and a cozy living room. Large master bedroom has a walk-in closet and access to the full bathroom. The community is a great location for commuting to both I-395 and I-84, conveniently located just off Route 44. **$259,900**

POMFRET-Lovely Colonial featuring a brand new kitchen with hickory cabinets, granite counters, new black stainless appliances, and slate tile floor with a complimenting subway tile backsplash. Kitchen leads out onto the huge screened in porch and the fenced in backyard with an above ground pool. This 3 bedroom, 2 1/2 bath home has a master suite, large formal dining room, fireplaced living room, and library space along with first floor laundry! In addition, a finished basement, perfect space for exercise room, TV room or craft room. Home has a newer roof & boiler, a large 2 car attached garage, and a nice paved driveway. **$329,900**

PUTNAM-End unit in desirable Richmond Hills Complex. This unit offers 2 bedrooms, 2 baths, open kitchen, dining and living room with sliders to private deck. One car garage, walkout basement, move-in condition. Walking distance to all town amenities, Rotary Park, and River Trail. Convenient to MA, RI and I-395. Come take a look! **$218,500**

WOODSTOCK- Privately set, this custom built 4 BR/3 Bath Colonial provides the perfect venue for either solitude or large party entertaining; casual living and dining areas, with a cozy gas fireplace as well as more formal dining; palladium windows and vaulted ceilings throughout the home; your guests will enjoy the indoor heated pool, or bellying up to the impressive pub sized wet bar; Atrium doors lead you to an almost 1000 foot stamped concrete patio; a tiered waterfall flows from the hillside into a Jacuzzi pool surrounding a Gazebo; luxury living for just **$525,000**

KILLINGLY-Great owner occupied, well maintained 1,635 sq ft, 2 Family, side by side. Unit A- has 2 bedrooms, unit B has 3 bedrooms with each having 1 bath, dining area and living room. Laundry hookups, vinyl siding, fenced backyard and 2 driveways. **$159,900**

THOMPSON-For Lease, affordable industrial/commercial/retail/office space unit located just minutes from I-395 and the Mass. line. Building consists of approx. 1360 sq. ft. of office/retail space that has two entrances, plenty of space for decks and greeting, 2 bathrooms and plenty of parking. The 2000 sq. ft. industrial/storage space has high ceilings and a large sliding door to get any equipment in. Owner will consider all rental opportunities. **$2,000/mo.**

JOHNSTON & ASSOCIATES R·E·A·L E·S·T·A·T·E

P.O. Box 83 447 Riverside Dr. Thompson CT
Phone: **(860) 923-3377** Fax: **(860) 923-5740**

Take a virtual visit: **www.johnstonrealestate.net**

Aucoin Ryan Realty
Your Neighborhood Real Estate Experts

Brenda Ryan Broker-Owner
Melissa Cournoyer Hilli
Mary Jo Demick
Spiro Thomo
Vivian Marrero-Doros
Robin Giguere

"We are part of Make Southbridge Home"

Debbie Thomo
Joan Lacoste
Chad Splaine
Michelle Roy
Stan Misiaszek
Michelle Splaine
Paula Aversa

201 SOUTH STREET,
SOUTHBRIDGE, MA
508-765-9155
FAX: 508-765-2698

Now offering rental services
••• WE NEED LISTINGS! •••

Southbridge PICTURE PERFECT Home in small cul-de-sac neighborhood. Well cared for 7 room 3 bedroom home with first floor heated sun room or den plus lower level family room! Living room has wonderful fireplace, hardwood floors, and bowed window. Beautiful updated kitchen! 4 year old furnace & hot water! Last yr did driveway over! Garage. Large lovely private yard with beautiful plantings! **$249,900.** 16 Surrey Ln

Brookfield: Beautiful double wide mobile home! Kitchen totally remodeled 3 years ago including appliances. New Carpeting! BIG corner lot. Woodstove hook up. Two full baths including master bath which is brand new with tub/shower unit. Central Air. Screened 3 season porch. Carport. Must see. **$75,000** including park share! 1 Buckboard Pass.

Southbridge:HUGE Brick 3 family! Fully rented, each unit has 3 bedrooms AND fireplace! Large eat in kitchens! Hardwood floors too! Many updates aprox. 10 years ago. Tenants pay their own heat & Electric. **$229,000.**

Sturbridge:BEAUTIFUL WOODED LOT near Big Alum. 3+ acres. Town Sewer at the road. Great country location. **$69,900.** Other lots available, call the office for details.

Southbridge: INVESTORS TAKE NOTE!! Money maker this property can be! 4 family with all 4 room 2 bedroom apartments. Updates include siding, furances, electrical, hot water heaters, and roof. Limited information as to when these updates were done. No Rental history. Off street parking on each side. Garage. Walk up attic. Needs cosmetics. **$175,000.**

Southbridge:Great Beauty Salon with fixtures & Real Estate included! 572 SF of space. 2 chair. 3 dryer stations. Reception desk. Vinyl sided. 2012 roof. New flooring in 2011. CB. Gas heat. Parking two cars.Could convert to other uses. Town approval would be required. Just off Main St.**$79,900.**

REAL ESTATE

BERKSHIRE HATHAWAY HomeServices | New England Properties

OPEN HOUSE Sat 5/5 1:00-3:00

246 Searles Rd., Pomfret $425,000
bhhsNEproperties.com/170061009
Beautiful Colonial on 2.85 acres w/hrdwds & granite counters. Lg in-ground pool & pool house. Master suite & att. 2 car garage.
Mary Collins
860-336-6677

OPEN HOUSE Sat 5/5 10:00-12:00

1 Laurel Hill Drive
Woodstock Lakefront
$289,900 NEW PRICE
bhhsNEproperties.com/170033826
Wonderful lakefront home with inlet to dock your boat and be out of the lake traffic!
The White/Cook Team
Diane 860-377-4016

Eastford $359,000 NEWLISTING

bhhsNEproperties.com/170075213
Newly renovated Farmhouse w/4 BR, 2.5 BA & wrap-around porch! Open concept kitchen opens to cathedral ceilings in the family rm.
Mary Scalise
860-918-1539

Woodstock $590,000 NEW LISTING

bhhsNEproperties.com/170074495
Please visit this elegant home on 55 acres. Includes a 7 stall barn, fenced pastures, in-ground pool and multiple outbuildings.
John Downs
860-377-0754

Brooklyn $395,000

bhhsNEproperties.com/170072349
4 BR/2.5 BA, 1.71 acres, 2 car garage, shed, beautifully landscaped, living room, dining room, formal dining room, hardwoods.
Lauren Heidelberger
860-933-0735

Thompson $395,000

bhhsNEproperties.com/170047945
Waterfront on recreational Quaddick Lake..21 acre lot, 4 BR, 3 BA, wood stove & solar panels. New patio, dock & boats to stay.
Mary Collins
860-336-6677

Woodstock $514,900

bhhsNEproperties.com/17007031
PRIVACY! 28 acres, some cleared land for animals. 6 car detached garage, whole house generator, gated access.
Robert Viani
860-264-5921

Woodstock $655,000

bhhsNEproperties.com/170049525
Custom Colonial w/5 fireplaces, hand crafted built-ins, granite kitchen & hardwoods throughout the home & in-law/au-pair home.
The White/Cook Team:
Diane 860-377-4016

Moosup $249,900

bhhsNEproperties.com/170073195
4+ acres. Big is beautiful. Open floor plan, 3 BR, 1.5 BA, Cool pool for this summer, large yard with a zip line!
Catherine Howard
860-234-2901

Canterbury $449,000

bhhsNEproperties.com/170052937
Unique Contemporary, spacious, open, sunny, total privacy, 47 acres! 4 BR, 3 BA. Architect design, separate bldg lot.
John Rich
860-315-2615

Woodstock $550,000

bhhsNEproperties.com/G10212359
Sweeping valley views! Stunning Antique home. 19.55 acres with pasture, developable land and 4 outbuildings.
John Downs
860-377-0754

Pomfret $550,000

bhhsNEproperties.com/170065750
Custom Colonial built w/entertaining in mind. New granite counters & solid cabinets for a fabulous cooks kitchen w/eat in area.
Mary Collins
860-336-6677

Willington $125,000

bhhsNEproperties.com/170069934
Handy person special! Close to I-84. Being sold AS IS. Was rented for $1200/month. Nice level lot with farm views.
Mary Collins
860-336-6677

Hampton $850,000

bhhsNEproperties.com/170056031
30-acre horse property w/indoor arena. Stunning views & fenced-in pastures. Abuts Air Line Trail. Beautiful 4 BR w/in-ground pool.
John Downs
860-377-0754

Brooklyn $359,000

bhhsNEproperties.com/170060169
All one level, 3,000 SF ranch, 9 room 3+ BR, 3 baths, full in law, ramp access /roll in shower. 5.8 private acres.
Robert Viani
860-264-5921

Putnam $4,000/mo Commercial Lease

bhhsNEproperties.com/170049046
Location! Location! 2,696 SF commercial space for lease with ample parking. Convenient to I-395. A must see!
Vivian Kozey
860-455-5363

Woodstock $1000/mo Commercial Lease

bhhsNEproperties.com/170058564
Clean, excellent cond. Located in a popular plaza, 1,000 SF & ample parking. HEAT INCLUDED. Ideal for retail store/office.
Chet Zadora
860-208-6724

LAND FOR SALE

Putnam $76,500
3.3 acres of land for sale in rural East Putnam, with 259 feet of road frontage and a pond.
Corleen Law 401-263-8893

Killingly $55,800
Over 6 acres of privacy and seclusion on Middle Reservoir surrounded by water and nature's beauty. Located off Route 101, Close to RI Line, and accessible to all the conveniences of Killingly Commons. Potential for private compound. Bring your kayaks, canoes and fishing poles.
Corleen Law 401-263-8893

© 2015 An independently operated member of BHH Affiliates. Equal Housing Opportunity.

45 Route 171 | Woodstock, CT | 860-928-1995 bhhsNEproperties.com

HERE & THERE → Local Events, Arts, and Entertainment Listings

FRIDAY, MAY 4
7-10 p.m.
TIM KAY
Enjoy acoustic music in the bar
308 LAKESIDE
308 East Main St.
East Brookfield, MA
774-449-8333

FIRST FRIDAYS FESTIVAL IN DOWNTOWN PUTNAM, CT
6 P.M. - 9 P.M.
Theme: Polish-American Heritage
Live music! Food! Vendors!

SATURDAY, MAY 5
9 p.m.
FLOYD PATTERSON
308 LAKESIDE
308 East Main St.
East Brookfield, MA
774-449-8333

FRIDAY, SATURDAY, SUNDAY MAY 4, 5, 6
Klem's SpringFEST & Tent Sale
Come early for the best selection!
TENT SALE HOURS:
Friday - Noon - 7 p.m.
Saturday - 9 a.m. - 7 p.m.
Sunday - 9 a.m. - 5 p.m.
www.klemsonline.com
117 West Main St., Spencer, MA
508-885-2708 (Ext. 104)

TUESDAY, MAY 8
SPRING INTO HEALTH WITH
FREE EDUCATIONAL PROGRAMS
5:30 p.m..- 6:30 p.m.
Don't Let Joint Pain Slow You Down
David Ayers, MD
Orthopedic Surgeon
And from 7-8 p.m.
Common Sports Injuries From A to Z
Michael Brown, MD
Orthopedic Surgeon
Events held at Beechwood Hotel, Worcester
Registration required
Sponsored by UMASSMEMORIAL Medical Center
To register or for more info www.umassmemorial.org or call 855-862-7763

THURSDAY THROUGH SUNDAY MAY 10-13
RECORDS & BURPEE CHILDREN'S ZOO
Free admission! Educational family fun!
www.klemsonline.com
KLEM'S
117 West Main St., Spencer, MA
508-885-2708 (Ext. 104)

SATURDAY, MAY 12
9 a.m. - 2 p.m.
Quiet Corner Garden Club's ANNUAL PLANT AND FLOWER SALE
at the Woodstock Fairgrounds on Rt. 169 in Woodstock

FRIDAY, MAY 18
Second Chance Pet Adoptions At KLEM'S
2 p.m. - 4 p.m.
Come visit the dogs and cats available
www.klemsonline.com
117 West Main St., Spencer, MA
508-885-2708 (Ext. 104)

COMEDY NIGHT AT MAQUI'S BAR
8:30 p.m.
Presented by the Providence Comedy Factory
Featuring 4 headliners
$15 pp
Tickets available at Maqui's
Or call 774-230-2520
Or 401-639-77226
61 Chestnut St., Southbridge, MA

SATURDAY, MAY 19
5th ANNUAL RIDE FOR NICK'S HOUSE
With the American Legion Riders of Post 138
Registration 9-10:15 a.m.
175 Main St., Spencer, MA
Raising money for local veterans
$20 per bike; $10 general public
774-200-6459 for more info

THURSDAY, MAY 31
SPRING INTO HEALTH WITH FREE EDUCATIONAL PROGRAMS
5:30 p.m. - 6:30 p.m.
Why Would You Need To See A Spine Surgeon?
Christian DiPaola, MD
Orthopedic Surgeon
And from 7-8 p.m.
The Clock Is Ticking, So Is Your Heart
Keep It That Way
Ira Ockene, MD
Cardiologist
Events held at Beechwood Hotel, Worcester
Registration required
To register or for more info www.umassmemorial.org/healthseminars
Or call 855-862-7763

FRIDAY, JUNE 1
6 p.m. - 9 p.m.
FIRST FRIDAYS FESTIVAL IN DOWNTOWN PUTNAM, CT
Theme: African-American Heritage
Live Music! Food! Vendors!

SATURDAY, JUNE 9
9 a.m. - 3 p.m.
SPRING CRAFT & VENDOR FAIR
BAY PATH GOLF COURSE
Free admission, live music
Stroller friendly
191 North Brookfield Rd.
East Brookfield, MA
508-867-8161

FRIDAY, JUNE 15
2 p.m. - 4 p.m.
Second Chance Pet Adoptions At KLEM'S
Come visit the dogs & cats available
www.klemsonline.com
117 West Main St., Spencer, MA
508-885-2708 (Ext 104)

SATURDAY, JUNE 16
ATHA Quiet Corner HOOK-IN
Traditional hooked rugs displayed
9:00 a.m. - 3:00 p.m.
Rte. 169 & 171, Woodstock, CT
Join us for fun and good times
Vendors/Raffle/ Door Prizes
Snacks and Beverages
$15 for Hook-In All Day
Pre-register by June 1, 2018
$5 Vendor Shopping Only
Contact: gretchg@verizon.net

FRIDAY, JULY 6
6 p.m. - 9 p.m.
FIRST FRIDAYS FESTIVAL IN DOWNTOWN PUTNAM, CT
Theme: French Canadian-American Heritage Live music! Food! Vendors!

FRIDAY, JULY 20
2 p.m. - 4 p.m.
Second Chance Pet Adoptions At KLEM'S
Come visit the cats & dogs available
www.klemsonline.com
117 West Main St., Spencer, MA
508-885-2708 (Ext 104)

FRIDAY, SATURDAY, SUNDAY JULY 20, 21, 22
Klem's DockDogs Days 2018
The world's premier canine aquatics competition
www.klemsonline.com
117 West Main St., Spencer, MA
508-885-2708 (Ext. 104)

FRIDAY, AUGUST 3
6 p.m. - 9 p.m.
FIRST FRIDAYS FESTIVAL IN DOWNTOWN PUTNAM, CT
Theme: Greek-American heritage
Live music! Food! Vendors!

FRIDAY, AUGUST 17
Second Chance Pet Adoptions At KLEM'S
2 p.m. - 4 p.m.
Come visit the dogs & cats available
www.klemsonline.com
117 West Main St., Spencer, MA
508-885-2708 (Ext 104)

FRIDAY, SEPTEMBER 7
6 p.m. - 9 p.m.
FIRST FRIDAYS FESTIVAL IN DOWNTOWN PUTNAM, CT
Theme: Native-American heritage
Live music! Food! Vendors!

FRIDAY, OCTOBER 5
6 p.m. - 9 p.m.
FIRST FRIDAYS FESTIVAL IN DOWNTOWN PUTNAM, CT
Theme: Scandinavian-American heritage
Live music! Food! Vendors!

ONGOING

JUNE 6 THROUGH AUGUST 29
WEDNESDAY NIGHT CRUISING FOR CHARITY CAR SHOW
5 p.m. - dusk
100% profits go to Masonic Children's
www.klemsonline.com
KLEM'S
117 West Main St., Spencer, MA
508-885-2708(Ext. 104)

JUNE 9 THROUGH OCTOBER 20
KLEM'S FARMERS MARKET
Every Saturday 10 a.m. - 2 p.m.
Visit many local crafters, artisans & more!
www.klemsonline.com
117 West Main St., Spencer, MA
508-885-2708 (Ext. 104)

ROADHOUSE BLUES JAM
Every Sunday, 3:00 - 7:00 p.m.
CADY'S TAVERN
2168 Putnam Pike, Chepachet, RI
401-568-4102

TRIVIA SATURDAY NIGHTS
7:00 p.m. register
7:30 p.m. start up
HILLCREST COUNTRY CLUB
325 Pleasant St., Leicester, MA
508-892-9822

WISE GUYS TEAM TRIVIA
Every Tuesday, 8:00 - 10:00 p.m.
CADY'S TAVERN
2168 Putnam Pike (Rt. 44)
Chepachet, RI
401-568- 4102

LIVE ENTERTAINMENT FRIDAY NIGHT
HEXMARK TAVERN AT SALEM CROSS INN
260 West Main St., West Brookfield, MA
508-867-2345
www.salemcrossinn.com

TRAP SHOOTING
Every Sunday at 11:00 a.m.
Open to the public
$12.00 per round includes clays and ammo
NRA certified range officer on site every shoot
AUBURN SPORTSMAN CLUB
50 Elm St., Auburn, MA
508-832-6492

HUGE MEAT RAFFLE
First Friday of the month
Early Bird 6:30 p.m. - 7:00 p.m.
1st table: 7:00 p.m.
Auburn Sportsman Club
50 Elm St., Auburn, MA
508-832-6496

TRIVIA TUESDAYS
at 7:00 p.m.
Cash prizes
308 LAKESIDE
308 East main St.
East Brookfield, MA
774-449-8333

Do Something Fun This Weekend!

Town-to-Town

Home Town Service,
BIG TIME RESULTS

CLASSIFIEDS

www.towntotownclassifieds.com

1-800-536-5836

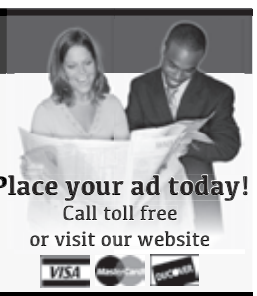

Place your ad today!
Call toll free
or visit our website

ARTICLES FOR SALE

010 FOR SALE

12' CONTRACTORS Enclosed Trailer: $2,400. Dewalt Laser & Stand $275. 4 Adjustable Wall Brackets $140. Ladder Racks For Truck $125. Engine Stand $50. (508) 892-9595

1949 INTERNATIONAL HARVESTER CUB TRACTOR: Runs Well, Two New Tires, Attachments Include Snow Plow, Harrow, Cultivator, and Land Plow. $2,500. (508) 248-6860

1991 HARLEY DRESSER: 55,000 Miles. Runs Great! $4,500 or Will Trade for Car of Equal Value. BASS BOAT 16 1/2FT LUND Very Good Condition! MANY EXTRAS $3,750 O.B.O. Call for Info (508) 943-5797, Cell (508) 353-9722

BEAUTIFUL DW MOBILE HOME IN GATED SENIOR MOBILE HOME PARK $16,000. 2 bdrms, 2 baths, working kitchen, dining room, LLR & 2 Florida rooms, completely furnish. 863-682-6473. Lakeland, Florida

2 LAZY BOY LEATHER-swivel rocker recliners, beautiful rich mahogany color. Less than 1 year old, perfect condition. $500 each. 774-280-2639

2 TWIN BEDS: Complete, In Excellent Condition. 508-423-4824

225 GALLON WATER STORAGE TANK - used 6 months. $350 508-867-2523

4 SNOW TIRES -235/50 R18 101T used 2 months- paid $800, asking best offer. 508-414-2474

5-PIECE ALL WOOD BEDROOM SET $900, cedar-chest $80, rocking char $50, bookshelf 2 pc unit $80, TV armoire with 2 display units $150, metal/glass kitchen cart $40 508-347-9407

****

6-PIECE TWIN BEDROOM SET FOR SALE: Matching headboard, footboard, 5-drawer chest, 6-drawer dresser with mirror, and night stand in dark oak. In very good condition. Asking $500.00 or best offer. Call 508-846-5486

****

ACORN STAIRLIFT - 3.5 years old; like new condition. 11 feet long. Asking $1400 or best offer. Call 508-277-6568 if interested.

ALL BEST OFFER MOVING SALE: 6 Chairs, Two wedding dresses size 14 & 18; Mother of bride dress size 18; Bridesmaid dresses, size 18; Piano; 2-draw filing cab. Green Sofa & Loveseat; 4-burner gas grill; Patio Table w/ Glass Top; Pressure washer; 6 Chairs; Umbrella Tools, Axes; Recliner; Twin Beds; Desks; Book Cases; TV. (774) 262-0442

ALUMINUM OUTSIDE PATIO FURNITURE WITH CUSHIONS: 6 Swivel Chairs, Lounge Chair, Three-Seat Glider, Two-Seat Glider, Glass Coffee Table, Glass Side Table, Will Sell Individually, Excellent Condition, Never Been Outside! (508) 234-2573

ANGLE IRON CUTTER For Shelving 4W296, HK Potter 2790. Normally Sells For $700. $50 OBO. Call 5pm-8:30pm, (508)867-6546

COLLECTIBLES - Crockpots, jugs, antique flat metal irons, a variety of old glass lanterns, jewelry making materials, tools, and other collectibles. 508-234-5766

COMPLETE MACHINE SHOP: Bridgeports, C & C Milling Machine, Lathes, Air Compressors, Fork Trucks, Drill Presses, A Complete Mezzanine 3,500 sq.ft. NEVER INSTALLED! Pallet Racking, Electric Pallet Jacks. (508) 792-9950

CRAFTSMAN ROLL Around Tool Box: 6 Drawers, 52Hx34Wx19D $100. Computer Desk 23Dx30Hx47W $30.00. Glass Chess Set $15.00. Poker Chips/ Aluminum Case $20.00. Leapfrog 6 Books $25.00. Call (508) 867-4546

ELECTRICAL MATERIAL: Industrial, Commercial, Residential. Wire, Pipe, Fittings, Relays, Coils, Overloads, Fuses, Breakers, Meters, Punches, Pipe-Benders. New Recessed Troffer, Flourescent 3-Tube T-8 277V Fixtures Enclosed $56 Each. Call 5pm-8:30pm. (508)867-6546

ENTERTAINMENT CENTER: OAK 4'9"W 4'9"H 17 1/2"D. Excellent Condition, Has Drawers and Shelves $150. Call (508) 347-7492. Can email picture

EQUIPMENT FOR SALE at Charlton Orchards - see our ad in **YARD SALES.**

010 FOR SALE

EXCELLENT ITEMS FOR SALE!! TV ARMOIRE: Solid Wood, Corner Space, Fits 40" Flat Panel, 57h x 40w x 24d, Space for Electronics and Storage. $300 OBO. LG WASHER AND DRYER: Models WT5070CW and DLEX5170, Large Capacity and TrueSteam, Like New! $500 for pair, $300 if sold separate. In Northbridge, Call (508) 801-6367

FINLAND BLUE FOX JACKET: By Michael Valente Size 8, very good condition. $100 OBO. Vintage Black American Sable Coat, sz. small $50 OBO 508-864-4075

FLY RODS - 2 ALBRIGHT A/5 490 9 FT. #4 RODS. 2 Orvis reels Battenkill BBS II. Asking $250 each set or best offer. **508-347-3145**

FOR SALE 8' POOL TABLE: Red Felt/Slate. Excellent Condition! $400. CALL (508) 988-0698

FOR SALE WOOD AND/OR COAL IRON STOVE: $500 or best offer. WOOD PELLET STOVE $500 or best offer. Call 508-471-0959

****

FULL LENGTH MINK COAT: Size 12. New $2,400. Asking $300. 508-612-9263

****

GARDEN MANURE, delivered. 4 yards, $130. Call Prindle Hill Farm 508-320-3273 or 508-248-7335

GLASS TOP PEDESTAL TABLE: Silver base, 36"high, with attached 24" round top $120. GLASS TOP FOR A TABLE 1/2" Thick, 44" Square $100. (508) 347-8942

GORGEOUS HAND-CARVED China Cabinet From China $4,000 New, $1,500 OBO. Cherry Dr Table & Six Chairs $900 OBO. Oak Table & Four Chairs $75 OBO. Dove-Tailed Dresser $80 OBO. (860) 630-4962

JAMAICA WICKER Queen Bed Set: Head & Foot Board, Woman & Man's Dresser, 2 Nightstands. Paid $5,400. Asking $1,200. 2 SEATER LANCER POWER CHAIR 4' Long, Olive Color. NEVER BEEN USED! Asking $350. (508) 461-9621

LAWN EQUIPMENT - Spreader $40, Thatcher $30, Trailer 3' W x 5' L lifts to dump $100 all PULL behind lawn mower. Roller for new lawns $30. Call 508-347-3145

MEC 650 PROGRESSIVE LOADER: w/ extras $250. 400 ANDERSON WINDOW 51x32 RO $200. THERMATRU DOOR 36-80 Left Hand Inswing Full View with Grill $185 or best offer. (508) 892-9595

MOTORS: 1/2HP 230/460V 1725RPM, 56 Frame $30. 5HP, 230/460V 1740RPM, 184T Frame/TEFC $100. 5HP, 230/460V 3495RPM, 184T Frame/TEFC $100. 4 Motor Speed Controls Hitachi J100, 400/460V Best Offer. Call 5pm-8:30pm 508-867-6546

MOVING SALE: Hillsboro Full-Size Iron Sleigh-Bed with Box Spring & Mattress. Excellent Condition. $1,000. Walnut Dresser & Nightstand and Full/Queen Headboard. Excellent Condition $450. Beige Reclining Lift Chair $350. White Couch and Blue Velvet Chair & Floral Chair $450. 48" Round Slate and Cherry Coffee Table with Matching End Table $500. Antique Dining Room Set; Table w/ Six Chairs, Buffet Server, China Cabinet & Secretary. Excellent Condition $1,500. Queen Size Hillsboro Iron Bed w/ Beautyrest Black Box Spring and Mattress. Excellent Condition. $2,000. (508) 987-2419

NEW BALANCE SNEAKERS: 3 Pair, Black Leather Walking Shoes, Velcro Close, Never Worn! 91/2 Wide. $60/each. (508) 637-1304

NICHOLS and STONE Pedestal Dining Table: 78"x60"plus 18" Extension, 6 Side Chairs $800. Harden Gold Wedge Sofa Excellent Condition $400,. (774) 241-0141

*****

NORDIC TRACK TRL625: Recumbent cycle w/stabilizing floor bar for secure balance. TREADMILL - for therapeutic fitness (walking & jogging) (for up to 400 lbs.) $250 each both in excellent condition. **508-892-3998, 508-723-4452**

*****

NORDITRAC EXERCISE, EXERCISE BIKE, LARGE PET CARRIER, THREE SPEED MEN'S COLOMBIA BIKE. BEST OFFER. (508) 278-3988

010 FOR SALE

REMEMBER YOUR SWEETHEART: Collection of Victorian Era hand-painted items ALL with roses: vases, rose bowls, pitchers, chocolate pot, cake sets, planters. No reasonable offer refused. 508-237-2362 Auburn

SEARS 12" BANDSAW. New Total Gym. (774) 241-0027

SMALL BUREAU $75. Printer's Antique Drawers $20 Per. Fake Brick Fireplace With Heater $140 Kitchen Chairs. Spare Tire P225/60r16 Eagle GA With Rim $45 Vanity Table & Chair $135. Car Sunroofs $100. Per. Homemade Pine Coffee Table & 2 End Tables $100. Antique Lamp Jug $40. Antique Croquet Set $40. Wood Truck Ramps 8 Foot $100.00. Drop Leaf Cart $50. End Table W/Drawer $50. End Table W/Drawer $60. Elvis Presley Silhouette $50 (he talks!), Indian canvas painting $60, 9 golf clubs $100, Call 1-508-764-4458 or 1-774-452-3514

SNOW TIRES: Like new (4) Firestone Winter Force 215/60-15. $240. BECKETT BURNER, CONTROL AND AQUASTAT: Runs great, Instruction, wiring and owners manual $250. ARTIFICIAL CHRISTMAS TREE WITH STAND : 6 FT. Storage box included. Excellent condition $50. CAST IRON CHRISTMAS TREE STAND: Beautiful $20. SUNBEAM WHOLE HOUSE HUMIDIFIER: Used, works great, 6-7 gallon, faux wood cabinet on casters. $50. 14" SNOW CHAINS: Used, very good condition $25. 15" CABLE SNOW CHAINS: New $45. Call Ed. 508-479-9752

SOLID ROCK MAPLE Bedroom Set: Full Box Spring & Mattress $450. Cracker Barrel Rocking Chair Brand New! $75. Rocker/Glider Chair $75. Hutch Top Comes Off $75. Three Piece White Wicker Outdoor Set, Loveseat and Two Chairs $100. (508) 764-6425

STEREO EQUIPMENT - excellent condition. Marantz receiver Model 2215 $325, Dual 1219 turntable $245, Teac Reel to reel A1250 with Sure Microphone, $165, Sylvania turn table $189, Pioneer Disc player PO 5010, $25, Pioneer DVD player DV-C503 $45 Call 508-885-4053, 8am-8pm, if no answer, please leave message.

TOOL SHEDS Made of Texture 1-11: 8x8 $1075 8x10 $1260; 8x12 $1350; 8x16 $1675 Delivered, Built On-Site. Other Sizes Available. CALL (413) 324-1117

TREES/FIELDSTONE: Trees- Evergreens, Excellent Privacy Border. Hemlocks-Spruces-Pines (3'-4' Tall) 5 for $99. Colorado Blue Spruce (18"-22" Tall) 10 for $99. New England Fieldstone Round/Flat, Excellent Retaining Wallstone. $28/Ton (508) 278-5762 Evening

TWO DRESSERS best offer. Custom made parlor cabinet, $1500. Glass door hutch - best offer. John Deere snowblower (like new) $700 - must be seen! Call for appt. 774-507-6315

TWO SOFA TABLES: ONE DARK OAK w/ Shelf Underneath $125. ONE MAHOGANY COLORED $100. Both Very Good Condition. Can email Pictures. (774) 239-3006

TWO USED RECLINERS, $75 each. Dishwasher, bought new, never used, $225 or best offer. 508-764-3567 please leave message

WOOD STOVE - good heater for workshop, garage, or green house $100 or best offer. 508-943-6520

WOODSPLITTER: 21 Ton, Horizontal/ Vertical $1,600. Floor Jack $20. Shop Vac 16 Gallon $50. Craftsman Sanders, Home-Lite Chainsaw, Wheeled Bikes. 8 Barrels For A Floating Dock $10/Each. Glass Top Table 42"X68" $50. Player Piano (Needs Work), Includes 140 Rolls. $1,000. Dishes For 8 Still In Box. GPS Garmin 255, Canon Power Shot Camera 1010x. (508) 885-3136, (860) 888-5207

100 GENERAL

130 YARD SALES

CHARLTON ORCHARDS - band saw, saw mill, wood processor, John Deere 2510 tractor, backhoe, tools, woodstove, large grill, 1984 Lincoln, egg nests, lawnmowers, 44 Old Worcester Rd., Fri.-Sun., May 4-6, 9am-3pm

130 YARD SALES

****

DEADLINE FOR YARD SALE SUBMISSIONS IS NOON MONDAY FOR ALL MASS. WEEKLY PAPERS
Deadline subject to change due to holidays Call for more info

****

OXFORD - BIG YARD SALE - Saturday, May 5, 8-2pm, Sunday, May 6, 8-1pm, 26 Larned Road. Furniture, household items, clothing, luggage, grandma's attic, much more! Free coffee & cookies. No early birds please.

Local Heroes

FOUND HERE!

200 GEN. BUSINESS

205 BOATS

15' STARCRAFT ALUMINUM CANOE with Keel. $350. Call (508) 278-2083

16FT OLDTOWN OTTER KAYAK: 2 Person, Paddles Included. $500. (508) 347-9979

Need to Place a Classified Ad? Call 800-536-5836

2013 MIRRO-CRAFT 14'6" Boat Trolle1416 2013 40HP Yamaha Motor, Full Cover Hummingbird Fish Finder, Many Extras, Boat, Motor, and 2014 Trailer Like New, Ready to Go! Call (860) 935-0340 Leave Message. Price $8,500.00

CANOE - 17' GRUMMAN ALUMINUM, flat bottom. Ideal for fishing and family fun. $850. Call Sue 860-412-9632

OLD TOWN CANOE: 1931 old town 18' restored Maine guide canoe. Clear resin coated, Mahogany gun wales and caned seats, a third seat mahogany caned seat and back. Paddles included. Perfect for the wooden canoe enthusiast. $5800.00. (508)479-0230

265 FUEL/WOOD

CORD WOOD - Seasoned, cut, split, delivered. $250 a cord. 508-826-3312, 508-344-9214

FIREWOOD: Cut, Split & Delivered. Green & Seasoned. Wood Lots Wanted. Call Paul(508)769-2351

284 LOST & FOUND PETS

Did you find your pet? Or find a home for one?

LET US KNOW!!!
Please call us so that we can take your ad out of the paper...
Town-To-Town Classifieds 508-909-4111

298 WANTED TO BUY

ROUTE 169 ANTIQUES: 884 Worcester St., Southbridge MA. Looking To Purchase Antiques And Collectibles Single Items Or Entire Estates. We Buy It All And Also Do *On-Site Estate Sales* And Estate Auction. We are now accepting dealers for our multi-dealer group shop. Call Mike Anytime (774)230-1662.

Charter Spectrum
TV | INTERNET | VOICE

Spectrum, America's fastest growing TV, Internet, and Voice Company is having an
OPEN HOUSE/JOB FAIR for FIELD TECHNICIANS on Tuesday, May 8th • 9am-3pm and on Wednesday, May 9th • 10am-4pm
301 Barber Ave, Worcester MA 01606
– Come Join Us! –
We are looking for Field Technicians in Worcester County! We offer 17 weeks of paid training, great benefits, growth and a great career path!
jobs.spectrum.com

298 WANTED TO BUY

$ BUY & SELL $
ALL GOLD & SILVER ITEMS
Specializing in NUMISMATIC COINS, gold & silver of any form!

Qualified with over 30 years experience & a following of many satisfied customers.

We also sell a nice selection of fine jewelry, antiques & collectibles.

Bring in your items & see what they're worth. You won't leave disappointed.
Honesty and fairness are our best policies!

Lee's Coins & Jewelry
239 West Main Street
East Brookfield
(Route 9 - Panda Garden Plaza)
(508)637-1236
(508)341-6355 (cell)

Local News

FOUND HERE!

MOPEDS & OLDER SCOOTERS AND MOTORCYCLES. Call Travis. (774) 242-9227

WAR RELICS & WAR SOUVENIRS WANTED: WWII & EARLIER CA$H WAITING! Helmets, Swords, Daggers, Bayonets, Medals, Badges, Flags, Uniforms, etc. *Over 30 Years Experience.* Call David 1-(508)688-0847. I'll Come To YOU!

300 HELP WANTED

HIRING MULTIPLE POSITIONS - Seasonal work, maintenance, housekeeping & recreation. Weekends & holidays a must. Part-time & full-time avail. Must be able to pass background check. Thousand Trails, 19 Mashapaug Rd, Sturbridge, MA. Please call for an interview. 508-347-7156 EOE

310 GENERAL HELP WANTED

BAYPATH REGIONAL VOC. TECH HIGH SCHOOL 57 Old Muggett Hill Road, Charlton, MA 01507 (1) Part-time Custodian Position, Immediate opening, second shift, 3 1/2 hours 6:00-9:30pm, 5 days a week, year round, $20.72 per hour. On-call Substitute Custodian (as needed) Immediate Opening, 2nd shift, hourly position, $12.25/per hour. Please submit application and three letters of reference no later than Friday, May 11, 2018, to the above address, ATTENTION: Dean J. Iacobucci. For applications please call 508-248-5971, X1754 between 7:30 am and 2:30 pm. An equal opportunity employer

FOSTER PARENTS WANTED: Seeking Quality Homes Throughout Central MA To Provide Foster Care To Children In Need. 24/7 Support. Generous Reimbursement. $1000 Sign-On Bonus. Call For Details. Devereux Therapeutic Foster Care. (508)829-6769

Devereux
ADVANCED BEHAVIORAL HEALTH

HAMPTON INN STURBRIDGE is now hiring for the following positions: Breakfast Attendant, Front Desk Associate, Night Auditor. Apply in Person: Hampton Inn, 328 Main St., Sturbridge, MA 01566

LOOKING FOR SOMEONE TO sand and finish hardwood floors. Must have a driver's license, $16 an hour to start. No experience necessary. 508-832-6533

313 CLERICAL

2nd and 3rd shift full-time Dispatcher for 4-5 nights a week. We will train qualified applicants. Dispatch Solutions is an E/O/E. All applicants must pass a pre-employment drug screen and criminal background check to be eligible for employment. Call 508-347-5000 or email slawson@mobilemedtransport.com

325 PROFESSIONAL HELP WANTED

BASED IN North Brookfield: Home Every Night. Class A Driver And/Or General Mechanic For 18-Wheel Trailer Trucks

****

Contact H.R. Salem Transport, LLC.(800) 262-9081

400 SERVICES

433 CLEANING

HOUSE CLEANING AVAILABLE Reasonable rates. Weekly, bi-weekly or monthly times available. Bonded- *Call Wendy for a FREE estimate at: 774-262-9166*

442 LICENSED DAY CARE

****

The Commonwealth of Massachusetts Office of Child Care Services requires that all ads placed in the newspaper for child care (daycare) in your home include your license number

454 HOME IMPROVEMENT

FURNITURE DOCTOR: Have your furniture Professionally restored at Reasonable rates. Furniture face lifting, painting, striping to Refinishing, caning and repairs. ANTIQUE DOCTOR, Daniel Ross (508)248-9225 or (860)382-5410. 30 years in business

500 REAL ESTATE

505 APARTMENTS FOR RENT

DUDLEY - 2-BEDROOM APT. Hardwoods, country setting, pond view, off-street parking, heat, hot water, rubbish and hook-ups included. Starting at $925. 1st, last, security. No dogs. **860-935-9105**

GREEN ACRE ESTATES, 13 Zgonis Dr., S. Grafton, MA 01560, (508)839-5605 MA Relay 7-1-1 Green Acre Estates, a privately-owned apartment community, federally subsidized by HUD, is currently accepting applications for the one-bedroom and accessible unit waitlist. Applicants must be 62 years of age and/or disabled and income eligible. Professionally managed by Wingate Companies. Equal Housing Opportunity.

SPENCER - 2nd floor, 2 bedroom, gas heat & water, includes range, fridge & laundry hook-ups, off-street parking, large yard, trash removal. No smoking or pets. 1st, last & security. Available 6-1-18. $800 a month. 508-414-5864

545 LANDS/LOTS

REDUCED PRICE - Land for Sale by Owner, Douglas, Mass.,near Whitins Reservoir. 2 wooded lots, 2.3 & 2.1 acres. $50,000 each, previously perked. 774-573-9593

546 CEMETERY LOTS

CEMETERY 2 PERSON LOT PAXTON MEMORIAL PARK in Valor Section. Plot #445. Two Together, Prime Location. $5,000 or best offer. Call (508) 892-4003

WORCESTER COUNTY MEMORIAL PARK: Garden of Faith, Paxton, MA. 2 LOTS FOR SALE. BUY ONE FOR $2,500. GET 2nd LOT FOR FREE!! Call Dick. 508-612-9263

WORCESTER COUNTY MEMORIAL PARK: Paxton, MA, Garden of Heritage. Plot 535C 1—2, Asking $3,000. (508) 248-7750

Administrative Assistant

The Town of Charlton seeks to fill a Part-Time (31 hours), benefit-eligible Administrative Assistant position in the Assessing Department. Under the general direction of the Director of Assessing and Assistant to the Assessor, the Administrative Assistant performs technical, administrative and clerical work assisting the department to discharge the duties of the office. This position performs highly skilled technical functions requiring a comprehensive knowledge of department operations, CAMA software applications, exercise of judgement in responding to inquiries in dealing with the public and in administering the functions of the office in accordance with established department policy and procedures. High school education including and/or supplemented course work in business, real estate and personal property appraisal; Three (3) years of related experience; or any equivalent combination of education and experience. Experience in a Municipal setting, knowledge of Massachusetts General Laws and Assessing procedures, excellent communication skills in dealing with the public strongly preferred.

Internal/External Applicants: To be considered for this vacancy, please submit the required Application for Employment, found at www.townofcharlton.net/opportunities.htm, to Jessica.Lewerenz@townofcharlton.net by Wednesday, May 9, 2018 for consideration. Please note this position will remain open until filled. Applications will also be accepted via walk-in or mail at: Town Hall, Human Resources Department, 37 Main Street, Charlton, MA 01507.

The Town of Charlton is an equal opportunity employer and encourages diversity.

Temporary Cemetery Maintenance Worker

The Town of Charlton seeks to fill two Maintenance Worker positions for the Cemetery Department. Under the direction of the Cemetery Superintendent, the Maintenance Worker will help in maintaining the Town owned Cemeteries. This position will assist in all cemetery operations including setting up for graveside services. This is a temporary part-time position, during the months of April–November with an average of 32 hours per week. All applicants must be 18 yrs. or older, possess a valid driver's license, and be able to lift 75 pounds. It is preferred that candidates have outdoor landscaping skills. Internal/External Applicants: To be considered for this vacancy, please submit the required Application for Employment, found at www.townofcharlton.net/opportunities.htm, to Jessica.Lewerenz@townofcharlton.net until filled. Applications are also available and will also be accepted via walk-in or mail at: Town Hall, Human Resources Department, 37 Main Street, Charlton, MA 01507. The Town of Charlton is an equal opportunity employer and encourages diversity.

550 MOBILE HOMES

PARK MODEL: Located at Highview Campground, West Brookfield. Seasonal 4/15-10/15 Two Bedroom with Addition and Storage Shed. (508) 873-6312, (508) 867-8736

565 ROOMS FOR RENT

ROOM FOR RENT on Prindle Hill Farm, Charlton 508-320-3273 or 508-248-7335

575 VACATION RENTALS

CAPE COD TIME SHARE FOR SALE: Edgewater Beach Resort, 95 Chase Avenue, Dennisport, MA 02639 On the water, Studio (Unit 706). Permanent Week 33 (August). Deeded rights. You'll own it for a lifetime & can be passed down to your children and grandchildren. $5000. (508)347-3145

NOW BOOKING NEXT SUMMER
****

CAPE COD
South Dennis off Rte. 134:

Cozy 3 BR, (dbl, queen, 2 twins) 1 bath home with full kitchen & microwave, washer/dryer, screened in porch w/ picnic table, grill, cable TV. Outdoor shower. On dead-end street. Near shopping, theater, restaurants, bike trail, fishing, playground, 10 minutes from bay and ocean side beaches.

Off season rates available

Call Janet at 508-865-1583 after 6 pm, or email June at junosima@icloud.com for more information

Automotive

700 AUTOMOTIVE

705 AUTO ACCESSORIES

CAR COVERS: Custom Fit, Excellent Condition. (Hail, Snow Protection). Audi A4, A5, and Subaru CXT. NEW LASER CUT FLOORMATS for recent A4. Email: aspen400@verizon.net. SAVE $$

720 CLASSICS

1951 FORD CUSTOM CONVERTIBLE: V8, Standard Transmission with Overdrive, Excellent Driver & Show-Car. $42,900. (860) 377-7230

1977 CORVETTE Automatic, Red, Rebuilt Original Motor 350HP, Rebuilt Front Suspension, Rebuilt Rear End with 3:55 Gears, Excellent Body, Solid Frame, Painted and Restored in 1996, Runs Excellent, No Winters! $11,000 obo. Call or Text 774-318-7014

""64" TBIRD: Very Good Condition, Older Restoration, 390 Automatic, Runs Strong, Black with Red Interior. Asking $13,500 obo.(774) 230-4156

725 AUTOMOBILES

1999 FORD MUSTANG CONVERTIBLE: 35th Anniversary Edition. 121,000 miles, 5 speed manual transmission, V-8, Great Condition Inside and Out! Always Garaged. $4,500 or best reasonable offer. Call (508) 943-7705 to See

2011 DODGE CHALLENGER: 305 hp V6 SE auto w/slap stick Mango Tango w/black strips 59,000 miles, Loaded, remote start. $14,500. 508-864-1906

2011 SUBARU OUTBACK - 136,000 miles, great shape, regular maintenance, roof rack, trailer hitch, back-up camera. $7500. 508-688-7666

2012 BUICK VERANO,crystal red, 19,500 orig. miles, 1 owner, meticulously maintained, gray leather, FWD, 6-auto, remote starter system, blue tooth, CD/MP3/NAV/AV $11,800 **774-745-0069**

2012 TOYOTA RAV4- 79,000 miles. Well-maintained, 3rd row seats, black, one-owner. $11,000. 508-688-7666

725 AUTOMOBILES

TOYOTA CAMRY LE 2008, champagne, 4-cyl., fuel-injected, low mileage, one-owner, well-maintained, excellent condition, very pretty car! $6,900 508-248-9139

740 MOTORCYCLES

1982 HONDA GOLDWING ASPENCADE: 25,500 Original Miles, One-Owner, Recent Tires, Battery, Front Fork Seals, Plus Cover, 2 Helmets, Extras! $3,000 or Best Reasonable Offer. (774) 696-0219

1985 HONDA ELITE MOTOR SCOOTER: 150 CC's, Only 2,257 miles, Original Owner, Excellent Condition. $1,200. Call Dave (508) 765-0656

2005 HONDA REFLEX SCOOTER: 18k miles, Looks and Runs Great!$1,700. Please Call (508) 335-2747

AMERICAN IRON HORSE (2005): Pro-Street Softail, 3,000 miles, Polished 111 S&S Motor, 6-speed, Dual Disc, 280 Rear, Right Hand Drive, Bought Leftover in 2008. $11,000 or bo. (508) 733-8020, (774) 280-9865

CAN-AM SPYDER MOTORCYCLE FOR SALE: 2011, Excellent Condition, 13,000 Miles, One Owner, Never Saw Rain. Asking $10,500. A Lot of Extras! (508) 248-5406

745 RECREATIONAL VEHICLES

2007 TRAVEL WILD RV Auto, White, ONLY $8,995. Herb Chambers Toyota of Auburn, 809 Washington Street, Auburn, MA (877) 906-1649

765 HEAVY EQUIPMENT

1997 BOBCAT 763 skid steer loader in great condition. 1800 hours, 46hp. Auxiliary hydraulics $2100. 617-706-6736

IMPERIAL HYUNDAI

"WE'VE COME HOME!" Imperial has opened a brand new Hyundai dealership at our 154 East Main Street home in Milford.

Hyundai Assurance — America's Best Warranty 10-Year/100,000-Mile Powertrain Limited Warranty

HYUNDAI

Now Servicing all Makes and Models!

154 EAST MAIN STREET | ROUTE. 16 | MILFORD, MA

HYUNDAI SERVICE DEPARTMENT
NOW OPEN!

A Brand New, State of the Art Facility

PULL RIGHT IN OR CALL
508-422-3250
NO APPOINTMENT NECESSARY.

Hyundai Hope On Wheels®
Helping Kids Fight Cancer

Brand Spankin' New 2018 Hyundai Elantra
#H8134 — SAVE $6,100 — MSRP: $18,115
65 Elantras in stock!
• SE Trim • 4 cyl economy • iPod Input • Power Package
BUY FOR: $11,977
LEASE FOR $159/MO. 36 MOS. • $2,839 DOWN 10,000 MILES/YEAR

Brand Spankin' New 2017 Hyundai Tucson
#H7318 — SAVE $8,600 — MSRP: $28,320
55 Tucsons in stock!
• Back-Up Camera • 5" LCD • All-Wheel Drive • iPod Input
BUY FOR: $19,677
LEASE FOR $189/MO. 36 MOS. • $2,999 DOWN 10,000 MILES/YEAR

Brand Spankin' New 2017 Hyundai Sonata
#H7346 — SAVE $5,800 — MSRP: $22,785
80 Sonatas in stock!
• Back-Up Camera • iPod Input • 16" Alloys
BUY FOR: $16,977
LEASE FOR $139/MO. 36 MOS. • $2,649 DOWN 10,000 MILES/YEAR

Brand Spankin' New 2017 Hyundai Ioniq
#H7403 — SAVE $5,300 — MSRP: $23,280
10 Ioniqs in stock!
• Hybrid • Hatchback • 15" Alloys • Back-Up Camera
BUY FOR: $17,977
PAYMENTS AS LOW AS $50/WK.

Brand Spankin' New 2018 Hyundai Kona
#H8338, H8337, H8340, H8336, SH8331
DESIGNED FOR A GREAT BIG WORLD.
5 Konas in stock!
• Back-Up Camera • 7" LCD • All-Wheel Drive • iPod Input • 16" Alloy Wheels • Great on Gas • Security System
STARTING AT: $21,875

Brand Spankin' New 2018 Hyundai Santa Fe Sport
• Fuel Efficient • Bluetooth • 17" Alloy wheels • Back-Up Camera
#H8205
70 Santa Fes in stock!
BUY FOR: $19,677
SAVE $8,400
MSRP: $28,070
LEASE FOR $249/MO.
36 MO. LEASE • $3,024 DOWN 10,000 MILES/YEAR

Brand Spankin' New 2018 Hyundai Elantra GT
• 8" LCD • Front Wheel Drive • 17" Alloy Wheels • Bluetooth • Back-Up Camera • Hatchback • Spoiler
SAVE $7,000
#H8223
BUY FOR: $14,477
MSRP: $21,510
8 Elantra GTs in stock!

IMPERIAL HYUNDAI

800-526-AUTO | IMPERIALHYUNDAI.COM | OPEN DAILY 9-9, SAT 9-6, SUN 11-6

Sale ends 5/02/18. Cannot be combined with any other promotion or incentives. Prices not valid with prior sales. Some restrictions apply. New car prices listed include all applicable manufacturer incentives (not everyone will qualify) and Imperial incentives including a $1,000 Imperial Trade Assistance for a qualifying 2007 our newer trade. See us for details. Lease prices include all applicable manufacturer lease incentives with qualifying credit and $2,999 down, first months payment and our Imperial Trade Assistance along with lease loyalty/conquest if you qualify. 24 months, 10,000 miles per year. Advertised price does not include tax, title, registration, documentation our acquisition fees and cannot be combined with any other incentives or promotions. Not responsible for typographical errors. Photos are for illustration purposes only. Call 1-800-526-AUTO to see which incentives you qualify for.

HYUNDAI

OPEN TO OUR RETAIL CUSTOMERS ONLY! **WHOLESALE PRICING**

USED CAR OUTLET STORE

IMPERIAL CERTIFIED • FREE CARFAX REPORT • 5 DAY EXCHANGE PROGRAM

Wholesale pricing on **OVER 700** safety certified, ready for delivery, **LIKE NEW** Cars, Trucks and SUVs.

SAVE THOUSANDS OF DOLLARS for a limited time only!

These vehicles are all priced well below KBB book value!

LIKE NEW 2014 RAM 1500 4x4 QUAD CAB #D8972A

NEW RETAIL PRICE: ~~$40,085~~
WHOLESALE PRICE: $25,977
4x4, Express Trim, Bedliner, 20" Alloy, HEMI, Bluetooth.
SAVE $14,100 OFF OF RETAIL PRICE!

LIKE NEW 2015 FORD FUSION SE SEDAN #P11350L

NEW RETAIL PRICE: ~~$26,355~~
WHOLESALE PRICE: $15,355
Back-Up Camera, Navigation, Turbo, 18" Alloys, Only 34K Miles.
SAVE $11,000 OFF OF RETAIL PRICE!

2014 GRAND CHEROKEE #18022A • LAREDO TRIM, 4X4, 8.4" LCD, KEYLESS START — NEW Retail Price: ~~$35,990~~ — WHOLESALE PRICE: $22,477 — SAVE $13,500 OFF OF RETAIL PRICE!

2016 CHEVY COLORADO #38625 • CREW CAB, ALLOYS, 4X4, BACK-UP CAMERA, LT — NEW Retail Price: ~~$38,185~~ — WHOLESALE PRICE: $29,444 — SAVE $8,700 OFF OF RETAIL PRICE!

2014 DODGE DURANGO #18108A • SXT TRIM, ALLOYS, ALL-WHEEL DRIVE, IPOD INPUT — NEW Retail Price: ~~$39,425~~ — WHOLESALE PRICE: $24,977 — SAVE $14,400 OFF OF RETAIL PRICE!

2015 CHEVY MALIBU LS #S118161A • BLUETOOTH, ALLOYS, GREAT ON GAS — NEW Retail Price: ~~$24,100~~ — WHOLESALE PRICE: $13,944 — SAVE $10,200 OFF OF RETAIL PRICE!

2015 CHEVY SILVERADO #38762L • DOUBLE CAB, 4X4, BACK-UP CAMERA, 18" ALLOYS — NEW Retail Price: ~~$40,505~~ — WHOLESALE PRICE: $28,944 — SAVE $11,500 OFF OF RETAIL PRICE!

2015 CHEVY TAHOE LTZ #H0222 • NAV, MOONROOF, 4X4, HEATED LEATHER, DVD — NEW Retail Price: ~~$54,970~~ — WHOLESALE PRICE: $39,999 — SAVE $15,000 OFF OF RETAIL PRICE!

2015 JEEP RENEGADE #H0293 • TRAILHAWK TRIM, 4x4, KEYLESS START, 17" ALLOYS — NEW Retail Price: ~~$29,285~~ — WHOLESALE PRICE: $16,499 — SAVE $12,700 OFF OF RETAIL PRICE!

2016 FORD ESCAPE SUV #17761A • 4X4, 17" ALLOYS, BACK-UP CAMERA, TURBO — NEW Retail Price: ~~$27,950~~ — WHOLESALE PRICE: $17,855 — SAVE $10,100 OFF OF RETAIL PRICE!

2011 NISSAN PATHFINDER #P11370 • 3RD ROW SEAT, 4X4, ALLOY WHEELS, TOW HITCH — NEW Retail Price: ~~$33,730~~ — WHOLESALE PRICE: $17,488 — SAVE $16,200 OFF OF RETAIL PRICE!

2015 HYUNDAI ELANTRA #H0327 • SE TRIM, GREAT ON GAS, IPOD INPUT, 16" ALLOYS — NEW Retail Price: ~~$19,105~~ — WHOLESALE PRICE: $12,999 — SAVE $6,100 OFF OF RETAIL PRICE!

2014 FORD FOCUS SE #H7009A • HATCHBACK, ALLOYS, GREAT ON GAS, MOONROOF — NEW Retail Price: ~~$21,120~~ — WHOLESALE PRICE: $8,999 — SAVE $12,100 OFF OF RETAIL PRICE!

2016 CHEVY EQUINOX LT #38720L • HEATED SEATS, BACK-UP CAMERA, ALLOYS — NEW Retail Price: ~~$27,795~~ — WHOLESALE PRICE: $19,944 — SAVE $7,800 OFF OF RETAIL PRICE!

2015 LINCOLN MKZ AWD #P11290L • TURBO, 19" ALLOYS, MOONROOF, NAV SYSTEM — NEW Retail Price: ~~$35,605~~ — WHOLESALE PRICE: $20,455 — SAVE $15,000 OFF OF RETAIL PRICE!

2014 FORD F-150 4X4 #17479A • SUPERCAB, TURBO, TRAILER HITCH, ALLOYS — NEW Retail Price: ~~$38,065~~ — WHOLESALE PRICE: $28,355 — SAVE $9,700 OFF OF RETAIL PRICE!

2013 FORD FIESTA SE #P11192A • BLUETOOTH, GREAT ON GAS, PWR PKG, IPOD INPUT — NEW Retail Price: ~~$16,810~~ — WHOLESALE PRICE: $8,955 — SAVE $7,800 OFF OF RETAIL PRICE!

2014 BUICK LACROSSE #38497L • HEATED LEATHER, PREMIUM TRIM, MOONROOF — NEW Retail Price: ~~$38,670~~ — WHOLESALE PRICE: $17,944 — SAVE $20,700 OFF OF RETAIL PRICE!

2016 CHEVY CRUZE 1LT #38778L • GREAT ON GAS, ALLOYS, ONSTAR, IPOD INPUT — NEW Retail Price: ~~$22,325~~ — WHOLESALE PRICE: $13,544 — SAVE $8,800 OFF OF RETAIL PRICE!

2015 JEEP CHEROKEE #D8914L • LATITUDE TRIM, 4X4, HEATED SEATS, 8.4" LCD — NEW Retail Price: ~~$30,880~~ — WHOLESALE PRICE: $17,477 — SAVE $13,300 OFF OF RETAIL PRICE!

2015 FORD EXPLORER #18235A • XLT TRIM, ALLOYS, MOONROOF, NAV, LEATHER — NEW Retail Price: ~~$38,060~~ — WHOLESALE PRICE: $23,988 — SAVE $14,000 OFF OF RETAIL PRICE!

2014 CHEVY IMPALA LT #38240B • BACK-UP CAMERA, PREMIUM AUDIO, ALLOYS — NEW Retail Price: ~~$33,025~~ — WHOLESALE PRICE: $17,444 — SAVE $15,600 OFF OF RETAIL PRICE!

We WILL BEAT ANY COMPETITOR'S BEST DEAL!

Whether we give you more for your trade or charge you less for your new car,

OUR BOTTOM LINE PRICE WILL BE THE BEST BY FAR!

WHAT OUR CUSTOMERS ARE SAYING:

"WONDERFUL"

Jean was a great salesperson. Very honest, thorough and helpful! Ahmad was great as he explained every money question I had. Wonderful and honest people to work with.

- happy customer | APRIL 18, 2018

DealerRater

IMPERIAL CHEVROLET

FIND NEW ROADS | Imperialcars.com

BRAND SPANKIN' NEW 2018 CHEVY EQUINOX LT #118404
PREMIUM AUDIO • 17" ALLOYS
Just reduced to: | MSRP: $27,795
SAVE $6,400 — BEST CARS FOR FAMILIES - U.S. News
$21,377 BUY FOR: $59/WK. — 35 AVAILABLE
OR LEASE FOR ONLY $229/mo. — BOOK YOUR APPOINTMENT ONLINE

BRAND SPANKIN' NEW 2018 CHEVY CRUZE LS #18093
BACK-UP CAMERA • TURBO
Just reduced to: | MSRP: $20,400
SAVE $6,800 — TOP 10 MOST RELIABLE - Consumer Reports
$13,677 BUY FOR: $38/WK. — 55 AVAILABLE
OR LEASE FOR ONLY $209/mo. — BOOK YOUR APPOINTMENT ONLINE

BRAND SPANKIN' NEW 2018 CHEVY MALIBU LS #18059
ONSTAR • 16" ALLOYS • TURBO
Just reduced to: | MSRP: $24,100
SAVE $6,700 — NUMBER 1 MIDSIZE CAR - U.S. News
$17,377 BUY FOR: $48/WK. — 15 AVAILABLE
OR LEASE FOR ONLY $219/mo. — BOOK YOUR APPOINTMENT ONLINE

BRAND SPANKIN' NEW 2018 CHEVY SILVERADO #118201
BACK-UP CAMERA • 4.3L V6
Just reduced to: | MSRP: $31,340
SAVE $5,700 — MOST DEPENDABLE LARGE TRUCK J.D. Power
$25,677 BUY FOR: $71/WK. — 70 AVAILABLE
OR LEASE FOR ONLY $259/mo. — BOOK YOUR APPOINTMENT ONLINE

18 UXBRIDGE RD., RTE. 16, MENDON, MA
800-526-AUTO | OPEN DAILY 9-9, SAT 9-6, SUN 11-6

Sale ends 5/02/18. Cannot be combined with any other discount or promotion. Prices not valid with prior sales. Prices listed include all applicable manufacturer rebates (not everyone will qualify) and Imperial discounts including a $1,000 Imperial Trade Assistance Bonus for a qualifying 2007 our newer trade. See us for details. Lease prices include all applicable manufacturer lease rebates with qualifying credit and $2,999 down, first months payment and our Imperial Trade Assistance Bonus along with lease loyalty/conquest if you qualify. 24 months, 10,000 miles per year. Advertised price does not include tax, title, registration, documentation our acquisition fees. Not responsible for typographical errors. Call 1-800-526-AUTO to see which rebates you qualify for.

IMPERIAL Ford

800-526-AUTO
Imperialcars.com

BRAND SPANKIN' NEW 2018 FORD FOCUS SE #8015
BACK-UP CAMERA • BLUETOOTH
Just reduced to: | MSRP: $21,120
SAVE $5,700 — GREAT ON GAS 30 MPG - City 40 MPG - Hwy
$15,377 BUY FOR: $43/WK. — 35 AVAILABLE
OR LEASE FOR ONLY $139/mo. — BOOK YOUR APPOINTMENT ONLINE

BRAND SPANKIN' NEW 2018 FORD ESCAPE S #T8151
BACK-UP CAMERA • BLUETOOTH
Just reduced to: | MSRP: $24,845
SAVE $5,400 — 5 STAR CRASH SAFETY RATING NHTSA
$19,377 BUY FOR: $53/WK. — 45 AVAILABLE
OR LEASE FOR ONLY $209/mo. — BOOK YOUR APPOINTMENT ONLINE

BRAND SPANKIN' NEW 2018 FORD F-150 REG. CAB #T8092
4X4 • BACK-UP CAMERA • V6
Just reduced to: | MSRP: $35,295
SAVE $5,600 — BEST BUY FULL SIZE TRUCK - Kelley Blue Book
$29,677 BUY FOR: $82/WK. — 110 AVAILABLE
OR LEASE FOR ONLY $179/mo. — BOOK YOUR APPOINTMENT ONLINE

BRAND SPANKIN' NEW 2018 FORD FUSION SE #8002
BACK-UP CAMERA • ALLOYS
Just reduced to: | MSRP: $26,355
SAVE $5,800 — IIHS TOP SAFETY PICK - U.S. News
$20,577 BUY FOR: $57/WK. — 15 AVAILABLE
OR LEASE FOR ONLY $179/mo. — BOOK YOUR APPOINTMENT ONLINE

10 UXBRIDGE RD., RTE. 16, MENDON, MA | 800-526-AUTO | OPEN DAILY 9-9, SAT 9-6, SUN 11-6

Sale ends 5/02/18. Cannot be combined with any other discount or promotion. Prices not valid with prior sales. Prices listed include all applicable manufacturer rebates (not everyone will qualify) and Imperial discounts including a $1,000 Imperial Trade Assistance Bonus for a qualifying 2007 our newer trade. See us for details. Lease prices include all applicable manufacturer lease rebates with qualifying credit and $2,999 down, first months payment and our Imperial Trade Assistance Bonus along with lease loyalty/conquest if you qualify. 24 months, 10,000 miles per year. Advertised price does not include tax, title, registration, documentation our acquisition fees. Not responsible for typographical errors. Call 1-800-526-AUTO to see which rebates you qualify for.

IMPERIAL

CHRYSLER DODGE Jeep RAM — SPRING SALES EVENT

BRAND SPANKIN' NEW 2018 JEEP RENEGADE #18-482
SPORT • 4x4 • 16" ALLOYS
Just reduced to: | MSRP: $24,660
SAVE $7,900 — BEST CAR FOR THE MONEY - U.S. News
$16,777 BUY FOR: $46/WK. — 15 AVAILABLE
OR LEASE FOR ONLY $219/mo. — BOOK YOUR APPOINTMENT ONLINE

BRAND SPANKIN' NEW 2018 RAM 1500 #18284
4x4 • BEDLINER • 17" ALLOYS
Just reduced to: | MSRP: $36,955
SAVE $10,600 — GREAT TRUCK FOR THE MONEY - U.S. News
$26,377 BUY FOR: $72/WK. — 70 AVAILABLE
OR LEASE FOR ONLY $209/mo. — BOOK YOUR APPOINTMENT ONLINE

BRAND SPANKIN' NEW 2018 DODGE GRAND CARAVAN #18-352
THIRD ROW SEAT • BLUETOOTH
Just reduced to: | MSRP: $27,090
SAVE $10,400 — BEST CARS FOR FAMILIES - U.S. News
$16,677 BUY FOR: $46/WK. — 10 AVAILABLE
OR LEASE FOR ONLY $239/mo. — BOOK YOUR APPOINTMENT ONLINE

BRAND SPANKIN' NEW 2018 JEEP WRANGLER #18-396
JK SPORT • 4x4 • BLUETOOTH
Just reduced to: | MSRP: $31,480
SAVE $2,800 — TOP 10 BEST RESALE VALUE - KBB
$28,677 BUY FOR: $79/WK. — 55 AVAILABLE
OR LEASE FOR ONLY $249/mo. — BOOK YOUR APPOINTMENT ONLINE

8 UXBRIDGE RD., RTE. 16, MENDON, MA | 800-526-AUTO | OPEN DAILY 9-9, SAT 9-6, SUN 11-6

Sale ends 5/02/18. Cannot be combined with any other discount or promotion. Prices not valid with prior sales. Prices listed include all applicable manufacturer rebates (not everyone will qualify) and Imperial discounts including a $1,000 Imperial Trade Assistance Bonus for a qualifying 2007 our newer trade. See us for details. Lease prices include all applicable manufacturer lease rebates with qualifying credit and $2,999 down, first months payment and our Imperial Trade Assistance Bonus along with lease loyalty/conquest if you qualify. 24 months, 10,000 miles per year. Advertised price does not include tax, title, registration, documentation our acquisition fees. Not responsible for typographical errors. Call 1-800-526-AUTO to see which rebates you qualify for.

- Formerly Imperial Chevrolet of Milford -

IMPERIAL HYUNDAI

800-526-AUTO • IMPERIALHYUNDAI.COM

HYUNDAI SERVICE DEPARTMENT
NOW OPEN!

A Brand New, State of the Art Facility

508-422-3250 | NO APPOINTMENT NECESSARY!

BRAND SPANKIN' NEW 2018 HYUNDAI ELANTRA #H8035
GREAT ON GAS • PWR PKG
Just reduced to: | MSRP: $19,095
SAVE $6,200 — AMERICA'S BEST WARRANTY
$12,877 BUY FOR: $36/WK. — 70 AVAILABLE
OR LEASE FOR ONLY $159/mo. — BOOK YOUR APPOINTMENT ONLINE

BRAND NEW 2017 HYUNDAI SONATA SE #H7346
BLUETOOTH • 16" ALLOYS
Just reduced to: | MSRP: $22,785
$16,977 BUY FOR $46 PER WK.
LEASE FOR $139/mo.

BRAND NEW 2018 HYUNDAI TUCSON SE #H8244
17" ALLOYS • BACK-UP CAM
Just reduced to: | MSRP: $23,655
$17,977 BUY FOR $49 PER WK.
LEASE FOR $219/mo.

BRAND SPANKIN' NEW 2018 HYUNDAI SANTA FE #H8205
BACK-UP CAMERA • 17" ALLOYS
Just reduced to: | MSRP: $28,070
SAVE $8,400 — IIHS TOP SAFETY PICK - U.S. News
$19,677 BUY FOR: $54/WK. — 75 AVAILABLE
OR LEASE FOR ONLY $249/mo. — BOOK YOUR APPOINTMENT ONLINE

154 E. MAIN ST, RTE. 16, MILFORD, MA
800-526-AUTO | OPEN DAILY 9-9, SAT 9-6, SUN 11-6

Sale ends 5/02/18. Cannot be combined with any other discount or promotion. Prices not valid with prior sales. Prices listed include all applicable manufacturer rebates (not everyone will qualify) and Imperial discounts including a $1,000 Imperial Trade Assistance Bonus for a qualifying 2007 our newer trade. See us for details. Lease prices include all applicable manufacturer lease rebates with qualifying credit and $2,999 down, first months payment and our Imperial Trade Assistance Bonus along with lease loyalty/conquest if you qualify. 24 months, 10,000 miles per year. Advertised price does not include tax, title, registration, documentation our acquisition fees. Not responsible for typographical errors. Call 1-800-526-AUTO to see which rebates you qualify for.

SPRING IS ALMOST HERE!

Time to get your vehicle ready with new accessories
Think Truck and Car Accesories!
Tonneau Covers, Truck Liners, Wheels, Tires ... and more!
Let us install it for you!

PLACE MOTOR Inc.

"The RIGHT Place" since 1923

Ford

95 YEARS ANNIVERSARY

Celebrating 95 Years Of Outstanding Service To Our Customers

NEW

2018 FORD EXPLORER XLT
Stock #8095

MSRP $37735.00
Rebates 3750.00
Place Discount ..... (1923.00)
***The Right Price* $32,062.00**

Requires Ford Motor Credit financing and qualified military appreciation, college student or first responder.

2017 FORD FIESTA SE
Hatchback, Sporty & Fun
$11923
STK#612x

2016 FORD FOCUS SE
Auto Trans nicely equipped
$12923
STK#629x

2016 FORD FUSION
One Owner remote start
$12923
STK#8091A

2014 FORD EXPLORER SPORT
4WD Loaded! Real Nice car One Owner
$30923
STK#7148A

FORD F250 SUPERCAB XL
4X2 1 owner Nice truck
$14923
STK# 6449A

2014 FORD ESCAPE SE
4x4, Ecoboost, Low miles
$16523
STK#590x

The Right Car, The Right Price At The Right Place Motor

"2018 DRIVE FOR A BETTER PLACE"
FOR THE MONTHS OF MARCH-APRIL PLACE MOTOR

PLACE MOTOR INC. WILL ONCE AGAIN BE PLEDGING $150.00 FROM EVERY VEHICLE THAT WE SELL !!

Help Us Support Local Charities
Our Goal Is To Help Make A Difference

BOYS & GIRLS CLUB OF WEBSTER-DUDLEY

United Way

95 YEARS ANNIVERSARY

PLACE MOTOR INC.
The "Right Place" since 1923
Ford
95 years of outstanding customer service
19 Thompson Rd. Webster, Ma. 01570
508-943-8012 placemotor.com

Uxbridge Auto, Inc.

187 North Main St., Uxbridge
508. 278. 6672
HOURS:
Service: Mon-Fri 8-5 • Sat 8-12
Sales: Mon-Thurs 9-7 •Fri 9-6 • Sat 9-5

SALES. RENTALS. STATE INSPECTION. FULL AUTOMOTIVE SERVICE REPAIR

2016 Cadillac SRX

$456 per month
18074
3.60 Liter, 6 cyl, 6-speed Auto, AWD, Leather, Moonroof, Navigation

11,420 MILES **$28,990**

2016 GMC Terrain

$312 per month
18075
2.40 Liter, 4 cylinder, 6 speed automatic AWD

4,151 MILES **$19,990**

2015 Chevy Camaro

$345 per month
18048
3.60 liter, 6 cyl., 6 spd., Automatic, RWD
Convertible get ready for summer!

12,306 MILES **$21,990**

2015 Chevy Malibu

$[illegible] per month
18081
[illegible] spd.
[illegible] stereo, moonroof, Nav.

47,671 MILES **$13,990**

2017 Kia Soul+

$249 per month
18110
2.00 liter, 4 cylinder, 6 speed automatic, FWD

29,513 MILES **$15,990**

2015 Toyota Sienna

$315 per month
18129
3.50 Liter, 6 Cylinder 6-speed automatic, FWD

33,111 MILES **$19,990**

2015 Lincoln MKC

$299 per month
17494
2.00 liter, 4 cyl., 6 spd., auto., AWD, Leather, Push button start

54,465 MILES **$18,990**

2015 Buick Verano

$[illegible] per month
8049
[illegible]
Front Wheel Drive

27,415 MILES **$13,990**

2015 Hyundai Elantra

$172 per month
18028
1.80 Liter, 4 cyl., automatic, FWD,

32,712 MILES **$10,990**

2015 Jeep Grand Cherokee

$439 per month
18091
3.60 liter, 6 cyl., 5 speed automatic, 4 Wheel Drive, leather, moonroof, navigation

35,633 MILES **$27,990**

2014 Chevy Silverado

$[illegible] per month
17364
5.[illegible], ext.
[illegible] miles!
WHAT A DEAL!

29,899 MILES! **$25,550**

2015 Chevy Tahoe

$481 per month
17468
New Tires & Rear Brakes Clean

50,535 MILES **$31,990**

DARE TO COMPARE!

*TIRE AND ALIGNMENT SPECIALS!
*PRESEASON VEHICLE CHECK OVERS!
*INSPECTION STICKERS
"CHECK ENGINE"LIGHT DIAGNOSTICS

Spring
BUY FOUR TIRES, GET THE ALIGNMENT FREE!

RENTALS
$29.95 per day
plus tax

Monthly Payments quoted is based on A+ credit score with no down payment. 2011-2014 model years 72-75 months at 3.99% with approved credit, 2010 model year 72 months at 4.49% and 2004 model year at 7.49% for 48 months. Sales tax, registration and title fees and state inspection not included. All vehicles qualify for extended warranties for various coverage, time and mileage limits at reasonable cost. Prices, Interest Rates and monthly payments are base on Uxbridge Auto, Inc. providing financing through its lending sources.

SHOP US 24/7 @ WWW.UXBRIDGEAUTO.COM